

ANIMALI SENZA VERTEBRE

DEL

REGNO DI NAPOLI.

VII.

Tav. 37-175.

DESCRIZIONE E NOTIZIA

DEGLI

ANIMALI INVERTEBRATI

DELLA SICILIA CITERIORE

OSSERVATI VIVI NEGLI ANNI 1822-1830

da

S. DELLE CHIAIE.

FIGURE

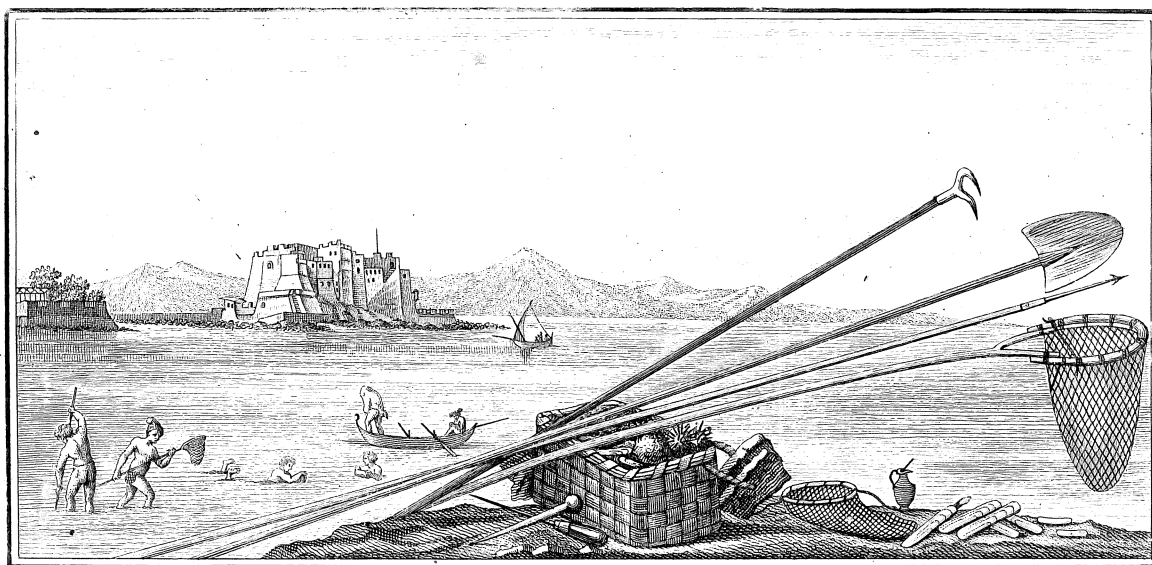

NAPOLI,

1841.

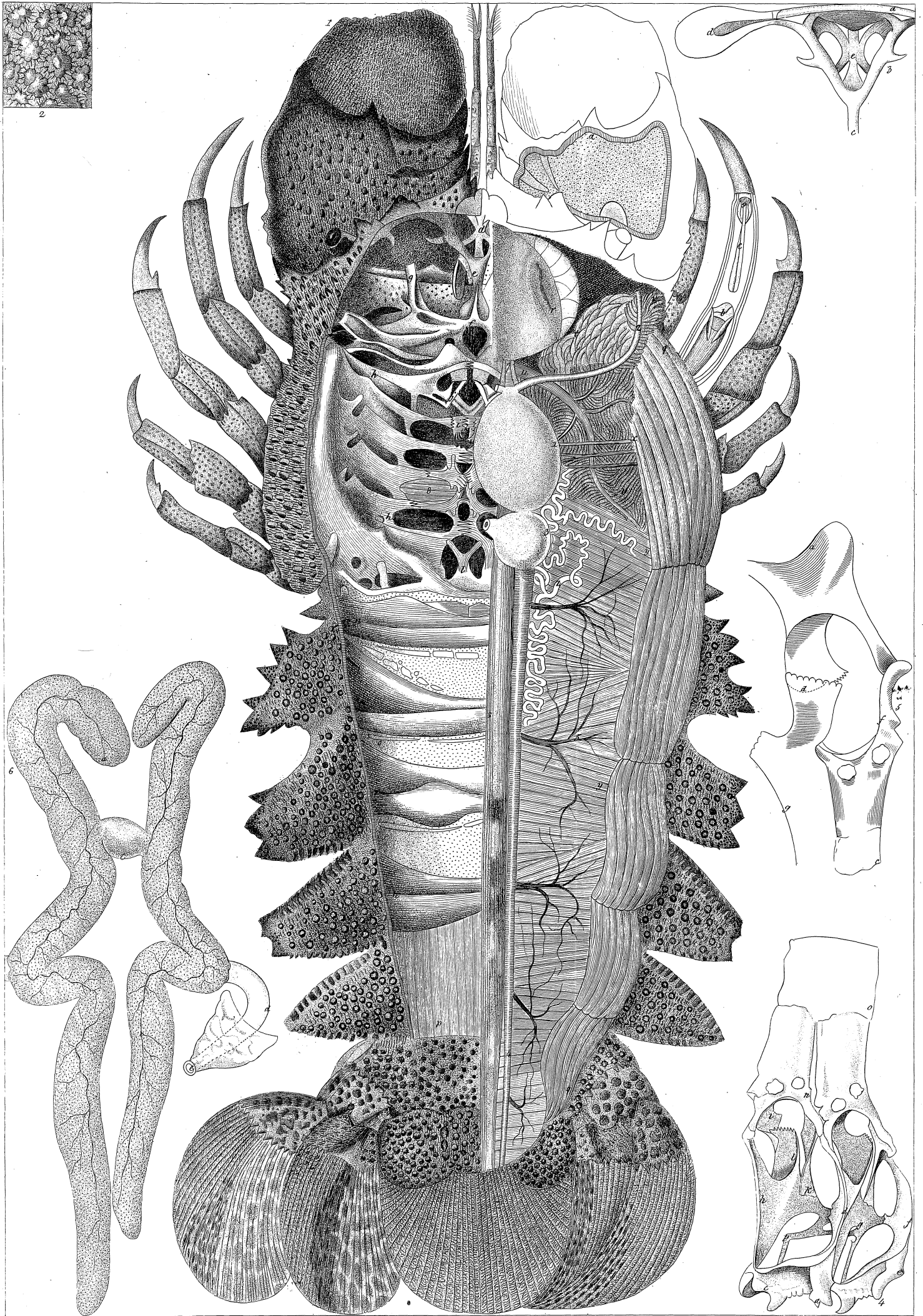

Scyllarus arctus.



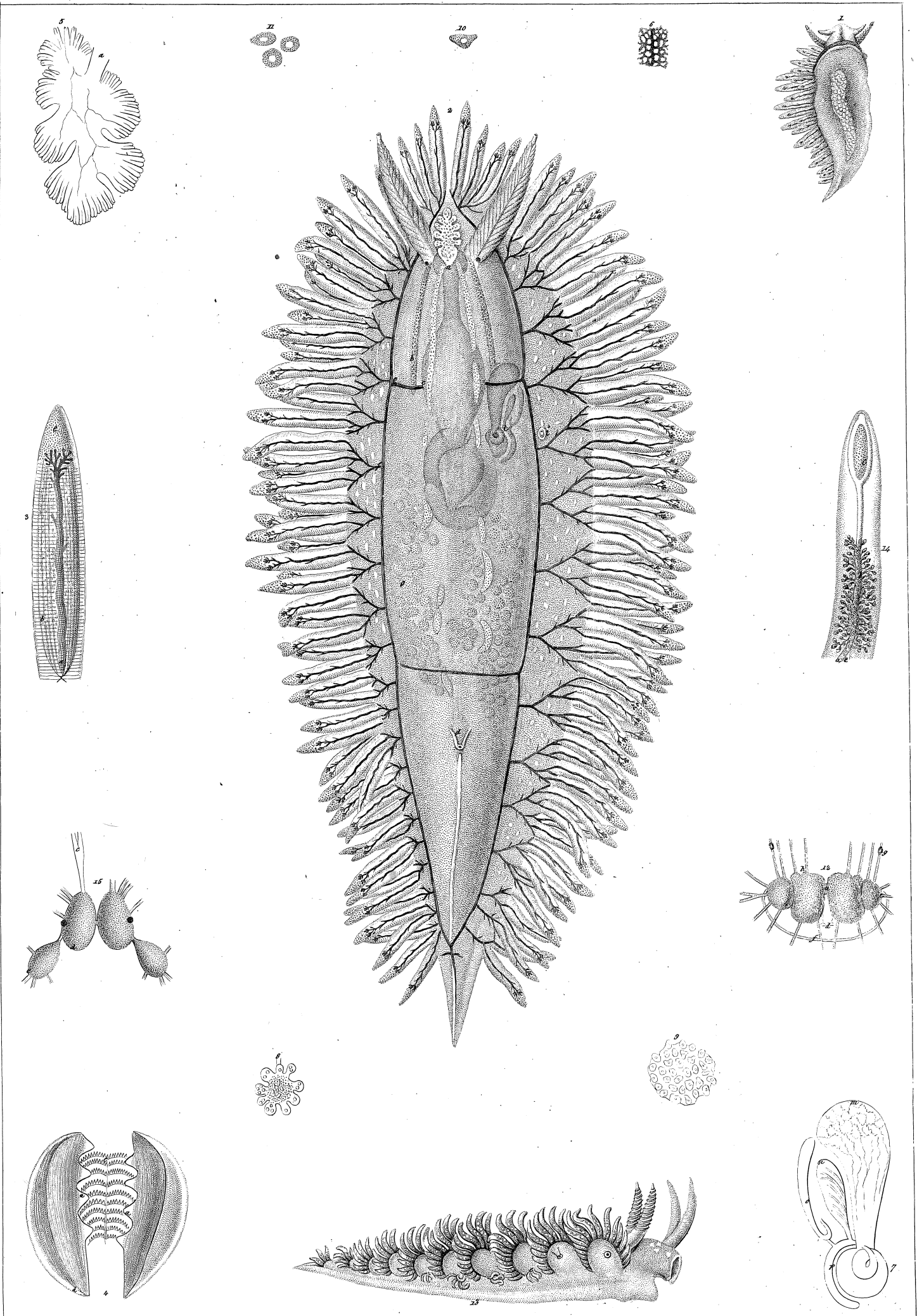

1-12 *Eolis cristata*, 13-15 *E. neapolitana*.



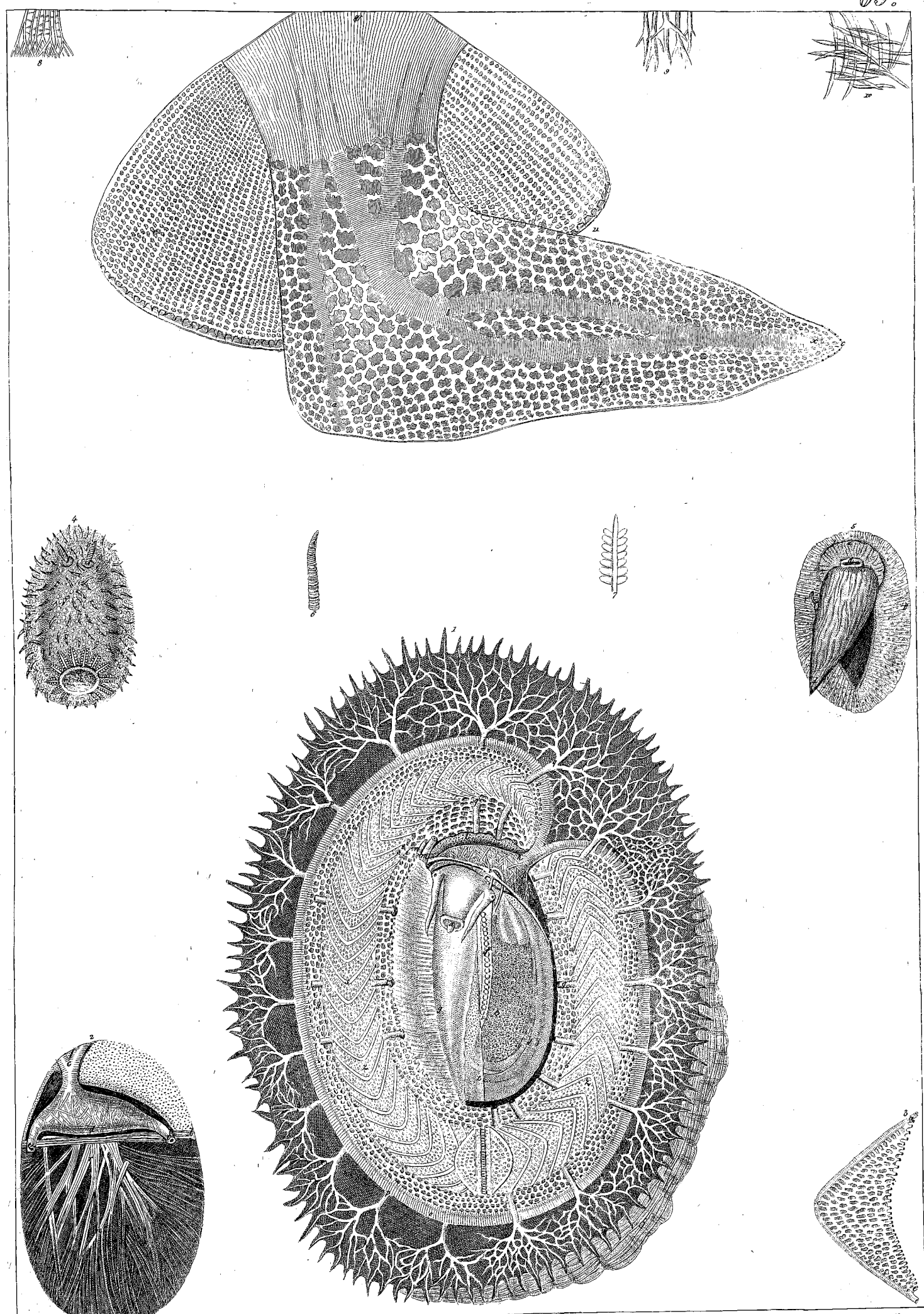

Inc. 1842.

1-3 *Patella coerulea*, 4-10 *Idalia neapolitana*, 11 *Mactra neapolitana*.



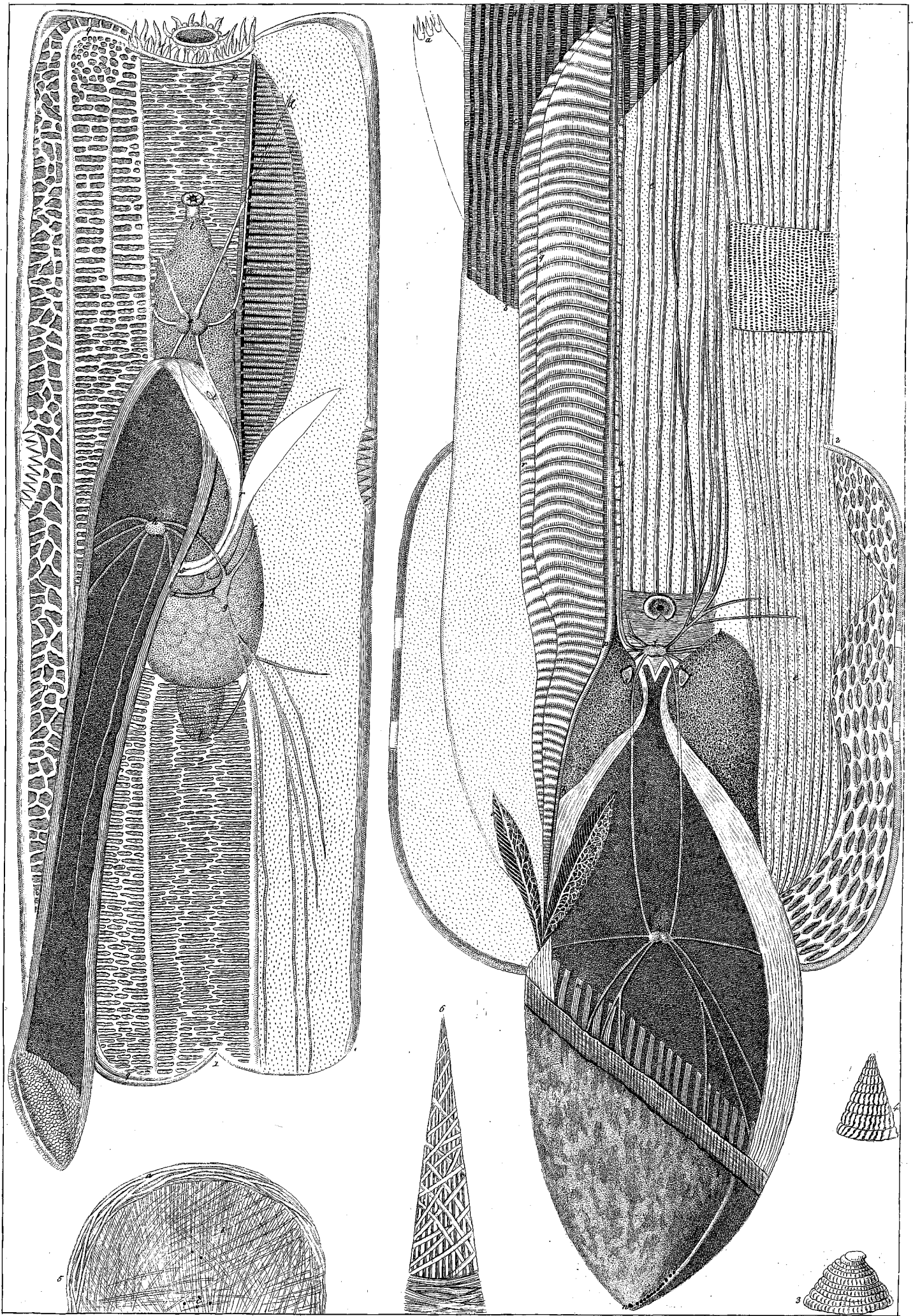

Enc. 264.

Solen siliqua 1, *strigilatus* 2.



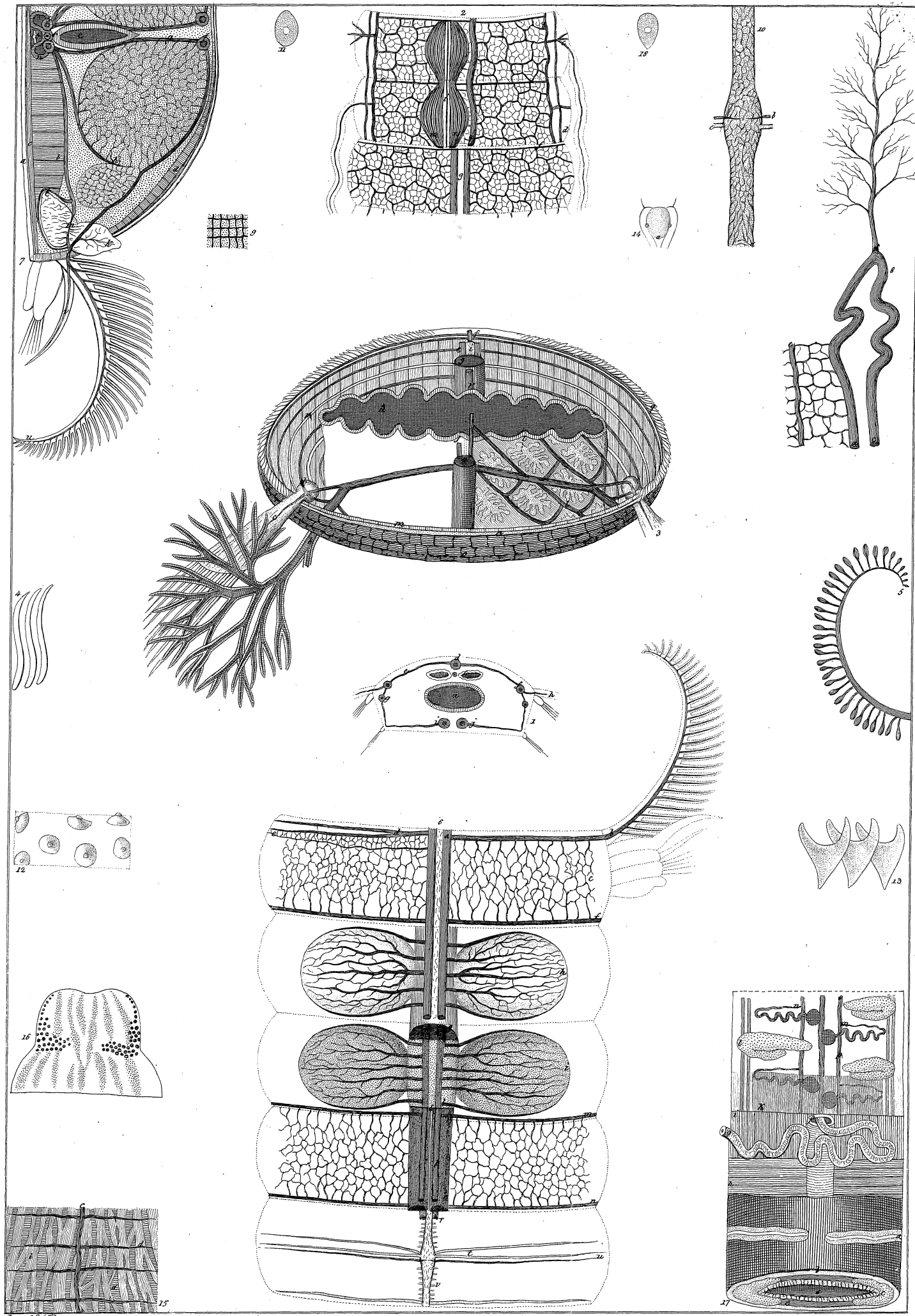

Tab. 1841.

1-2 *Cirratulus filigerus*, 3-5 *Arenicola piscatorum*, 6-11 *Eunice gigantea*, 17 *Polia geniculata*.



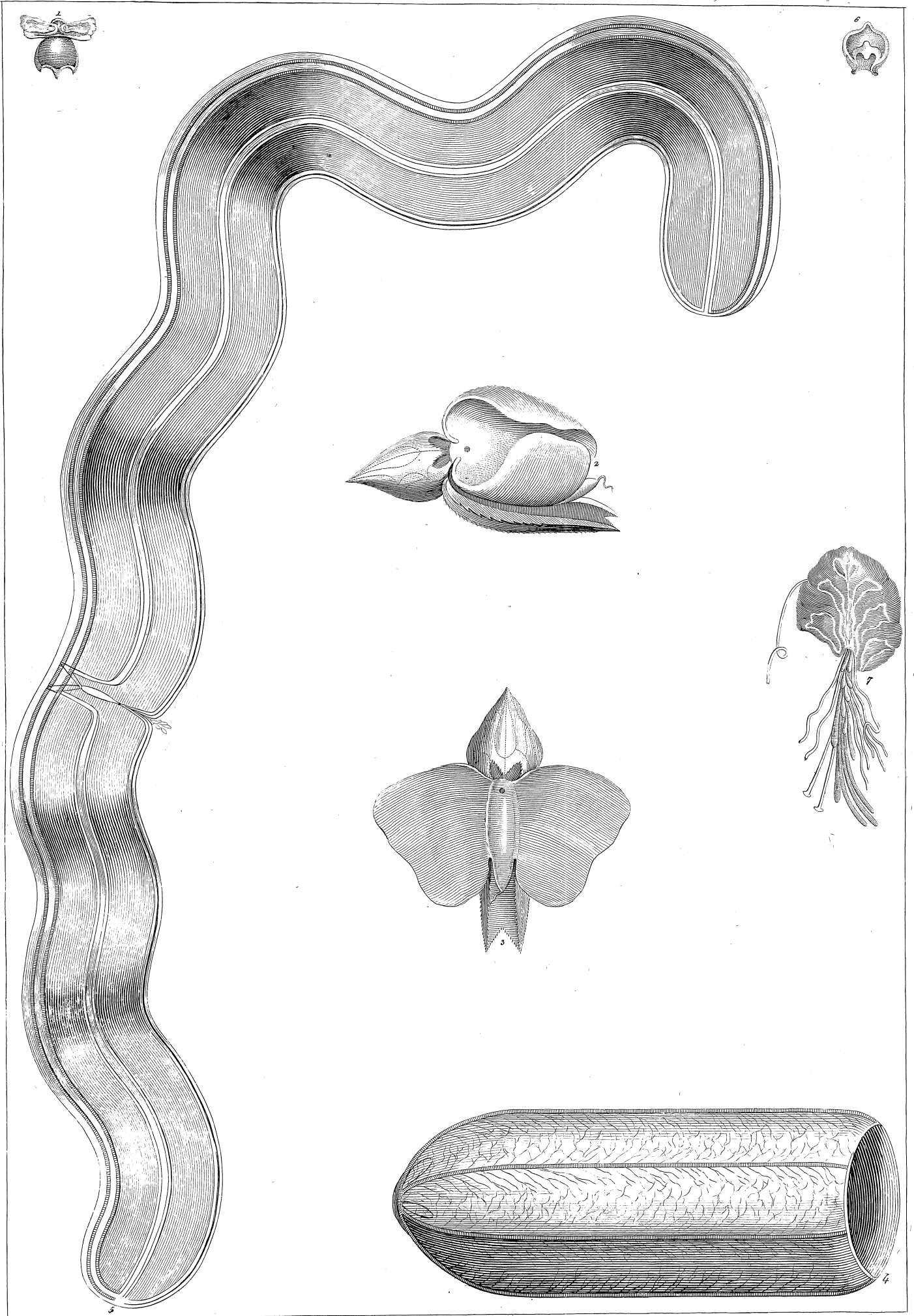

1. *Hyalaea tridentata*, 2-3 *Cymbulia Peronii*, 4 *Perce ovatus*, 5 *Cestum Veneris*, 6, 7 *Hyppopodius luteus*.
(Tabula autographa Caulini).



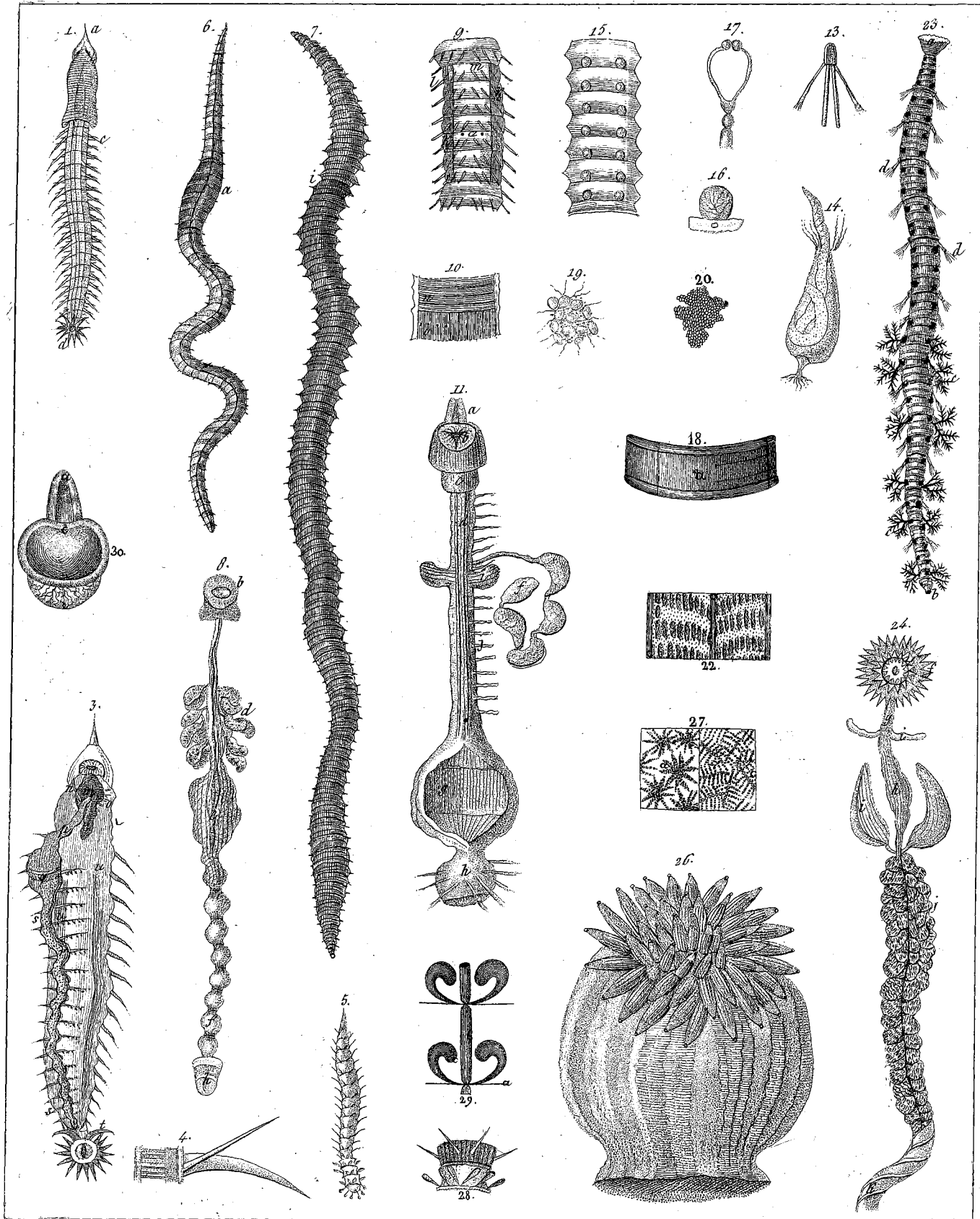

A. Siegel del. F. J. Torr inc.
 1-4 *Lumbricus radiatus*. 5 *L. pusillus*. 6-22. *L. terrestris*. 23, 24 *L. marinus*. 26 *Actinia aurantiaca*



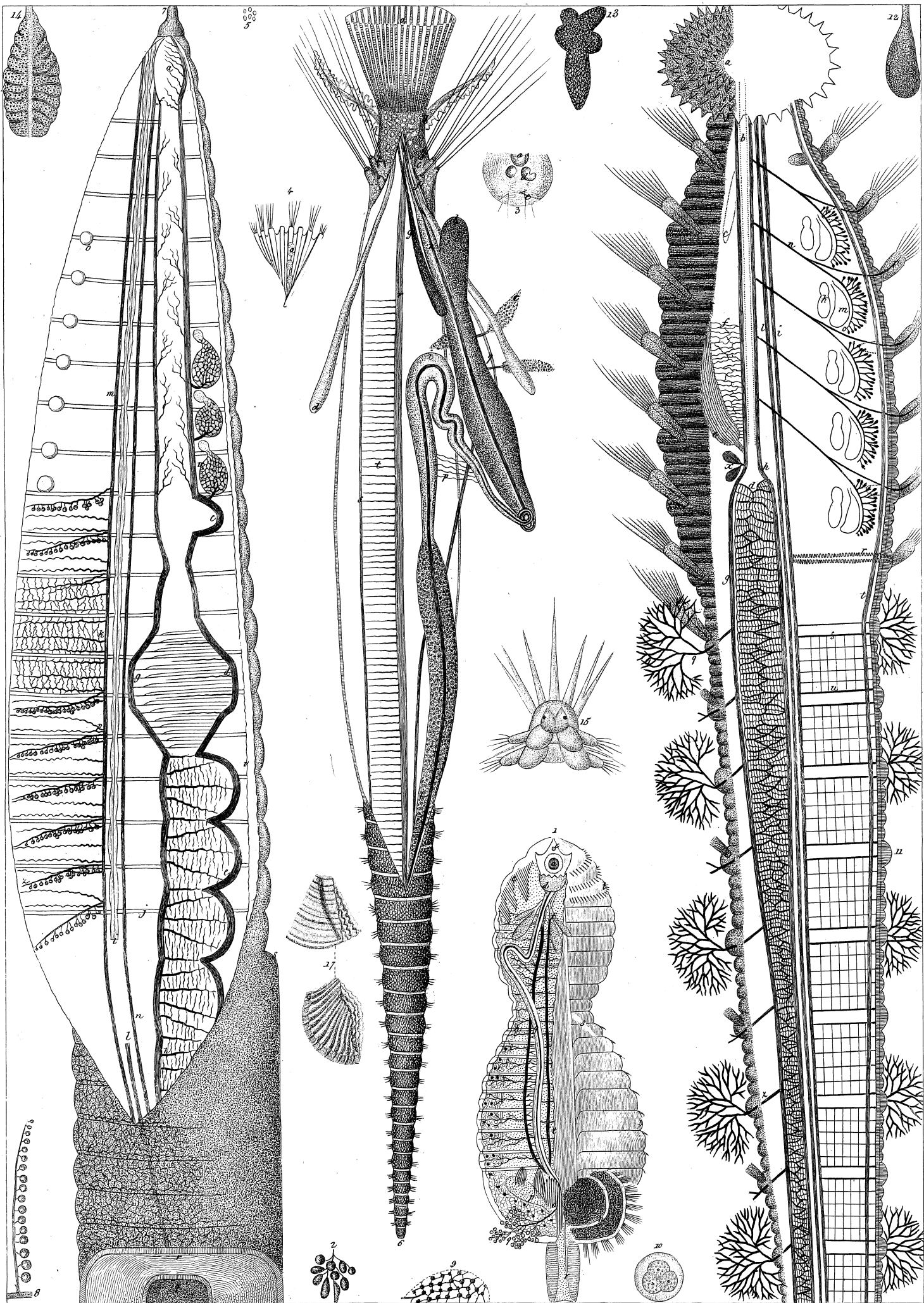

Inc. 2840.

1-5 *Sternaspis Thalassemoides*, 6 *Stylarioides moniliferus*, 7-10 *Lumbricus terrestris*,
 11-14 *Arenicola piscatorum*.



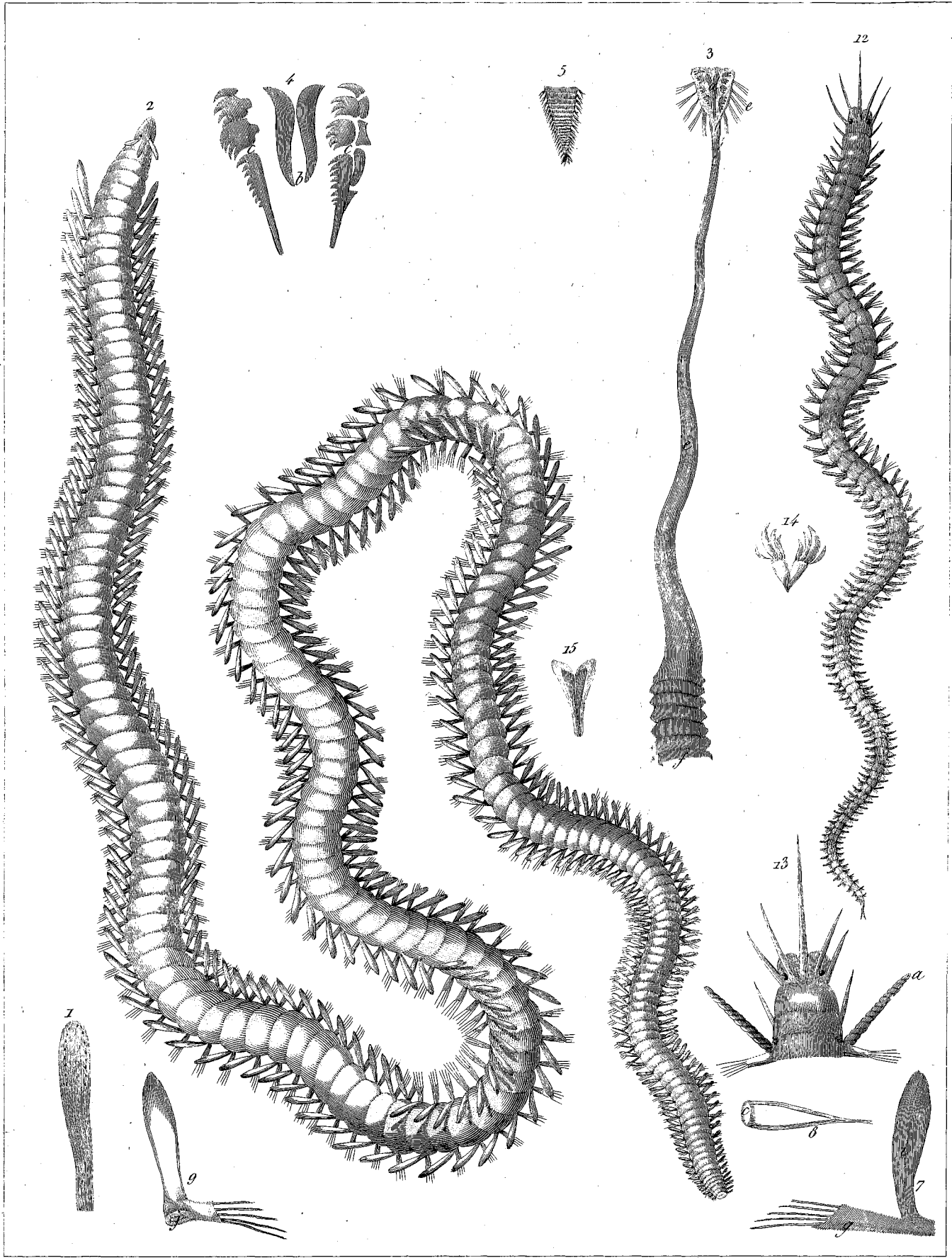

Nereis 2 parthenopeia, 12 Bertoloni.



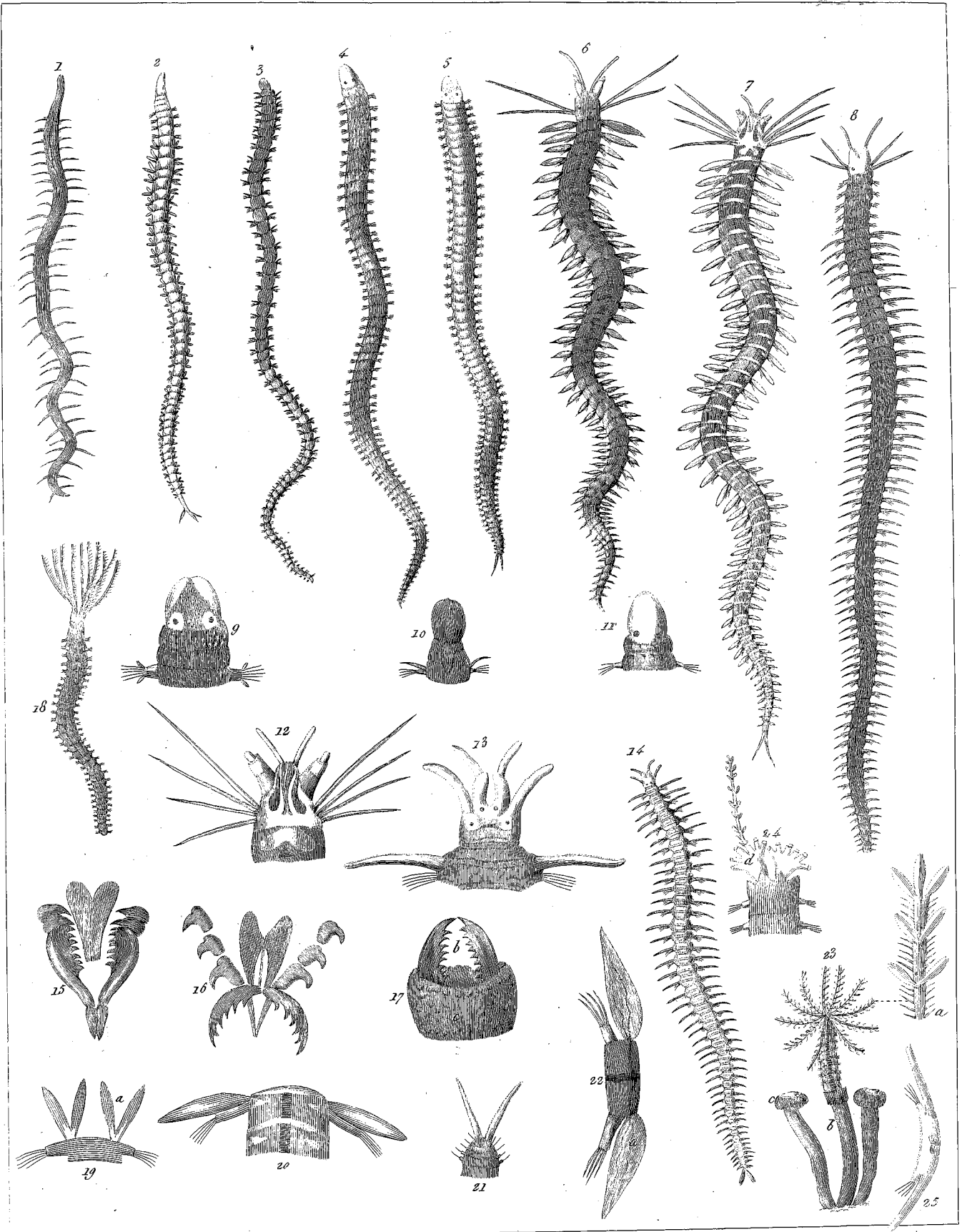

1 *Nais proboscidea*. *Lumbricus* 2 *Rolandi*, 3 *coccineus*, 4 *Saint-Hilaire*, 5 *nesidensis*.
Nereis 6 *Okenii*, 7 *Otto*, 8 *Blainvillii*, 14 *Tiedemanni*. *Labella denudata* 18 *Lucukkana* 23.



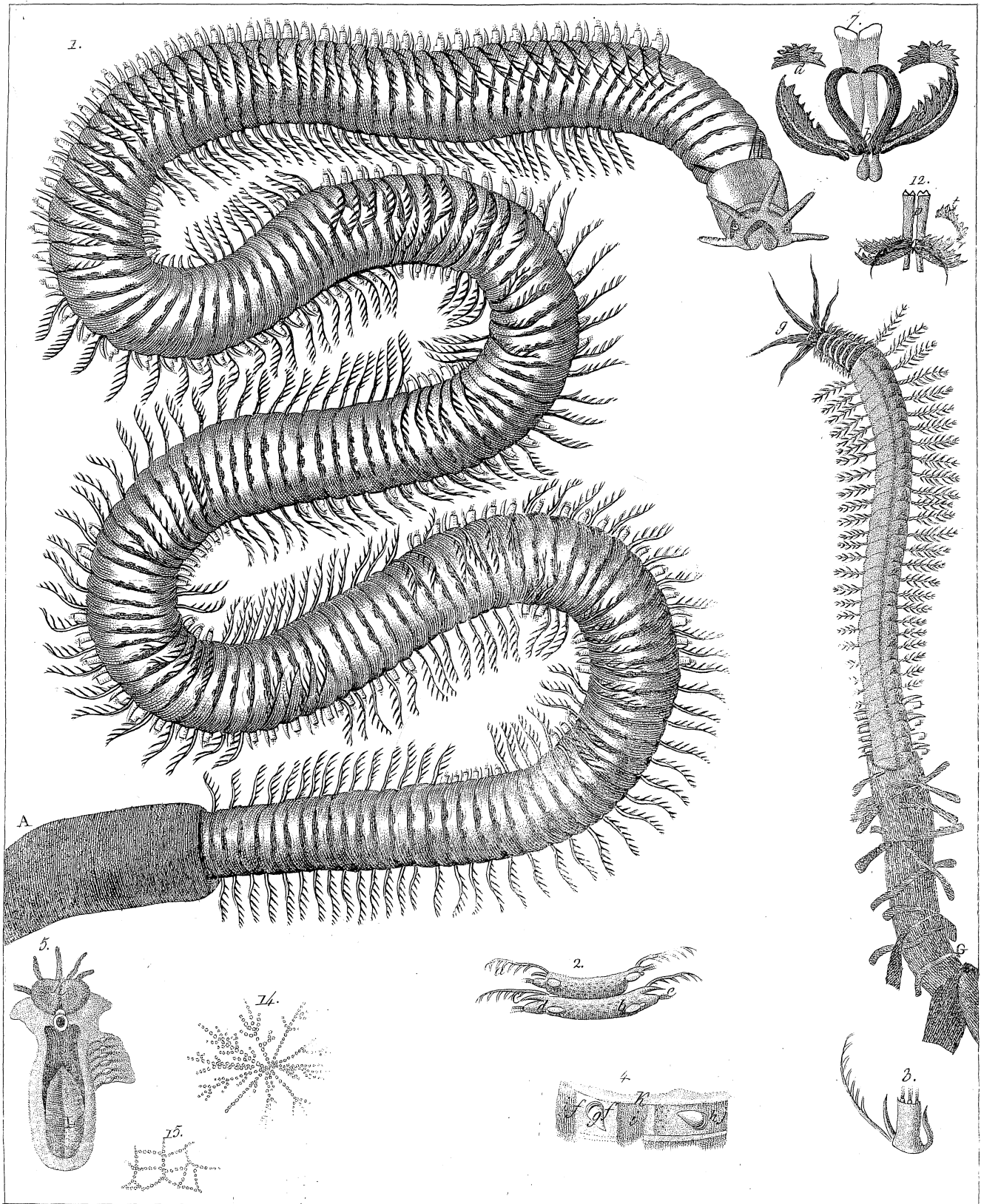

1-8 *Nereis gigantea*. 9-16 *N. cuprea*.



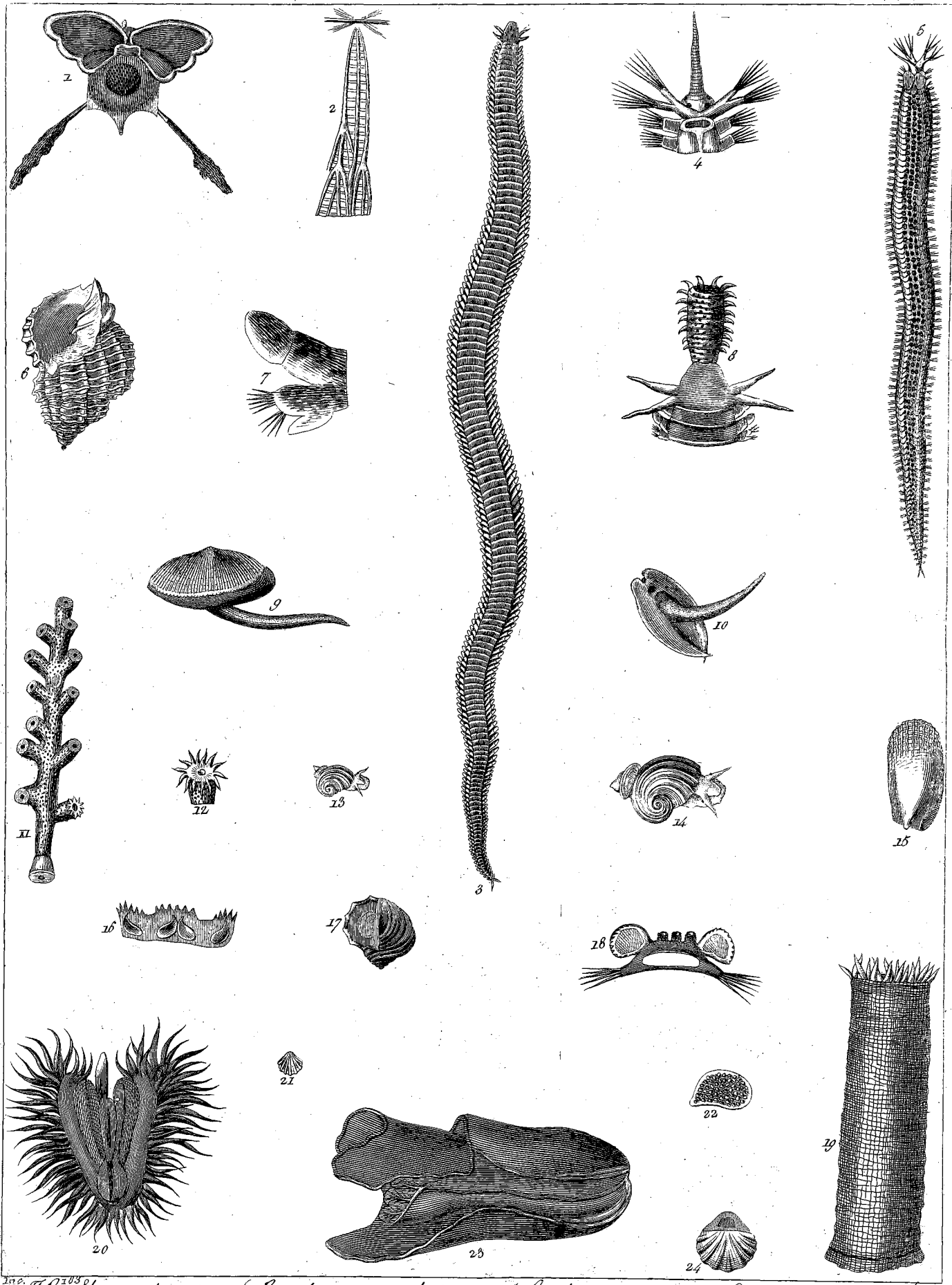

1. *Hyalea tridentata*. 20. *Lumbrinerus siphodonta*. 4, 5. *Sigalion arenosum*. 6. *Cancellaria cancellata*
 9, 10. *Hiatella striolata*. 11, 12. *Loanthus arenaceus*. 13, 14, 17. *Turbo*? *costatus*. 15, 20. *Ostrea fragilis*. 19.
Actinia elongata. 23, 24. *Terebratula detruncata*. 28. *Doridium aphysiæformi*. β.



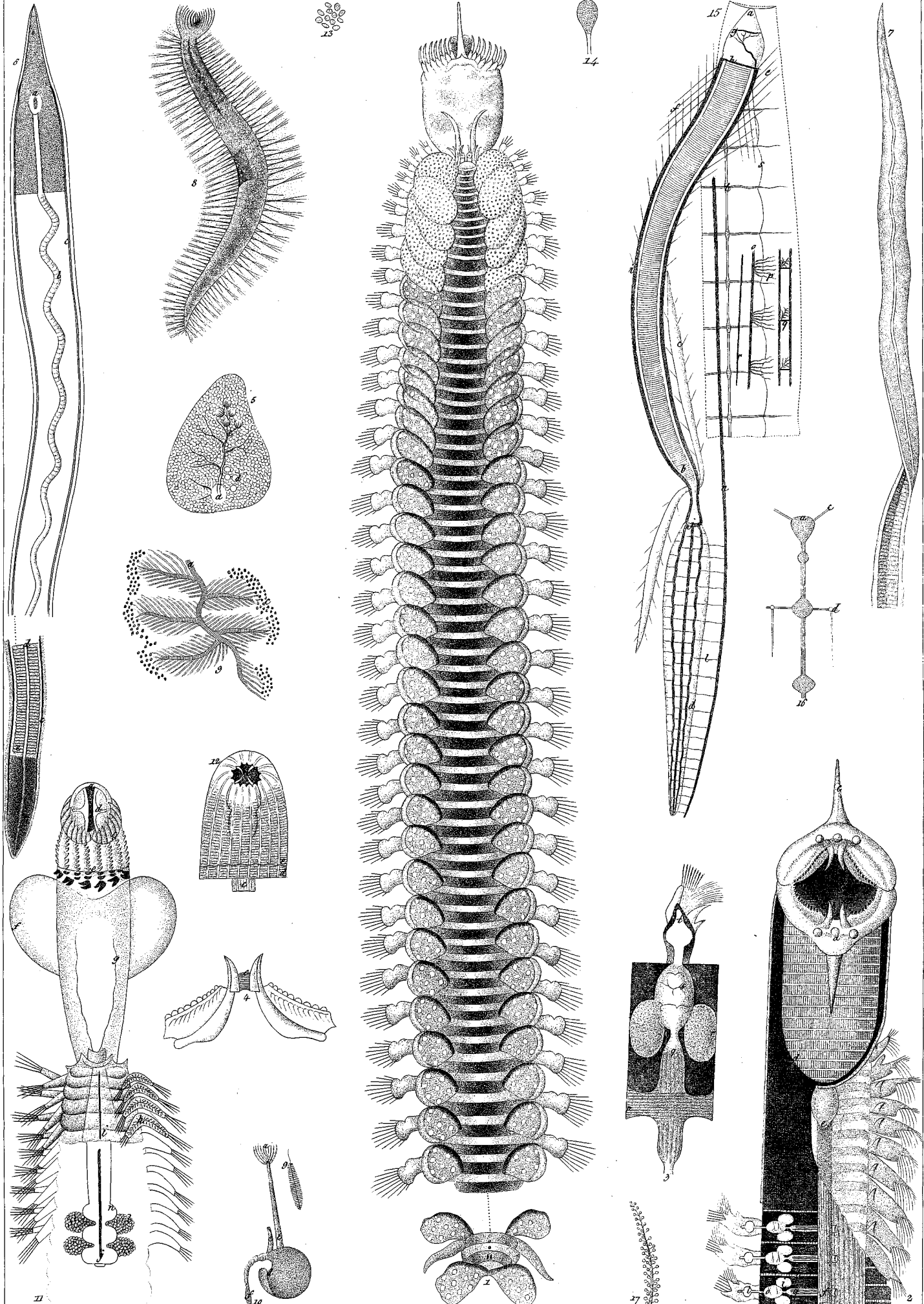

Inc. 2839.

1-5 *Polydortes maxillosa*. 7 *Polia rosea*.



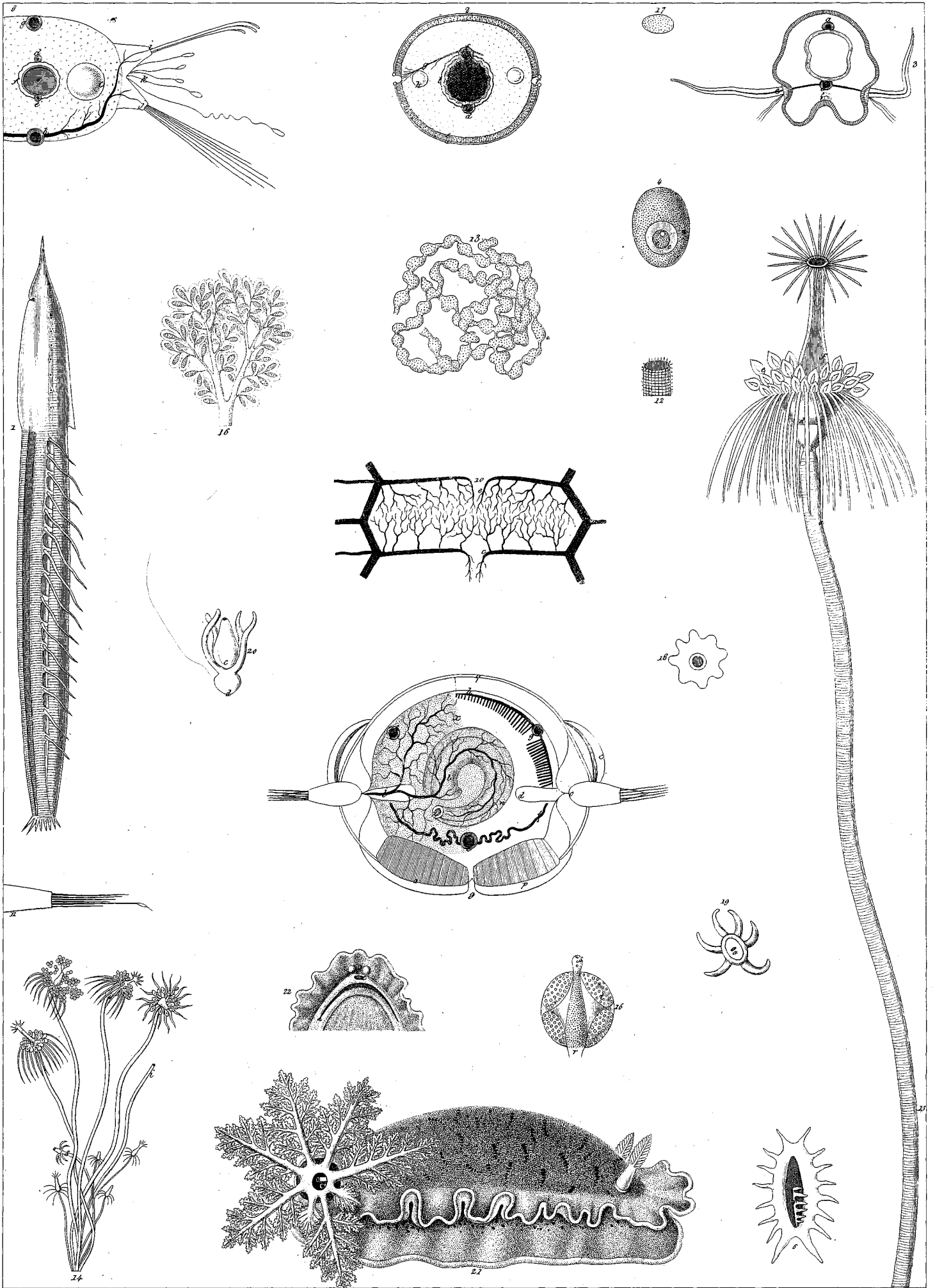

1-6 *Ophilia bicornis*, 14-20 *Tubularia indivisa*, 21 *Doris lembata*.



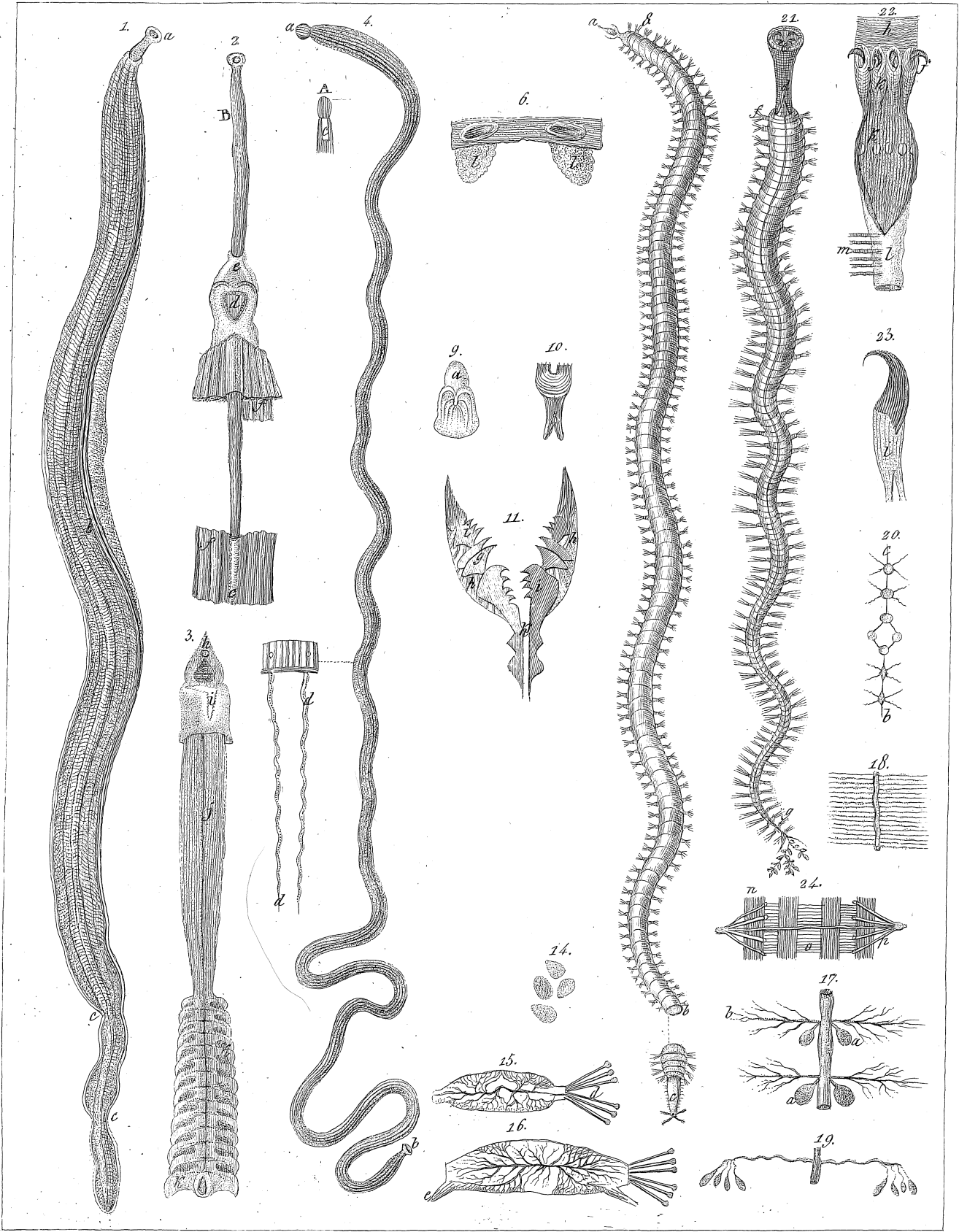

A. Sieyto dis.

F.º Toros inc.

1-3. *Polia siphunculata*. - 4. *P. delineata*. - 8-20. *Lumbricus fragilis*. - 21-22. *L. siphonostoma*



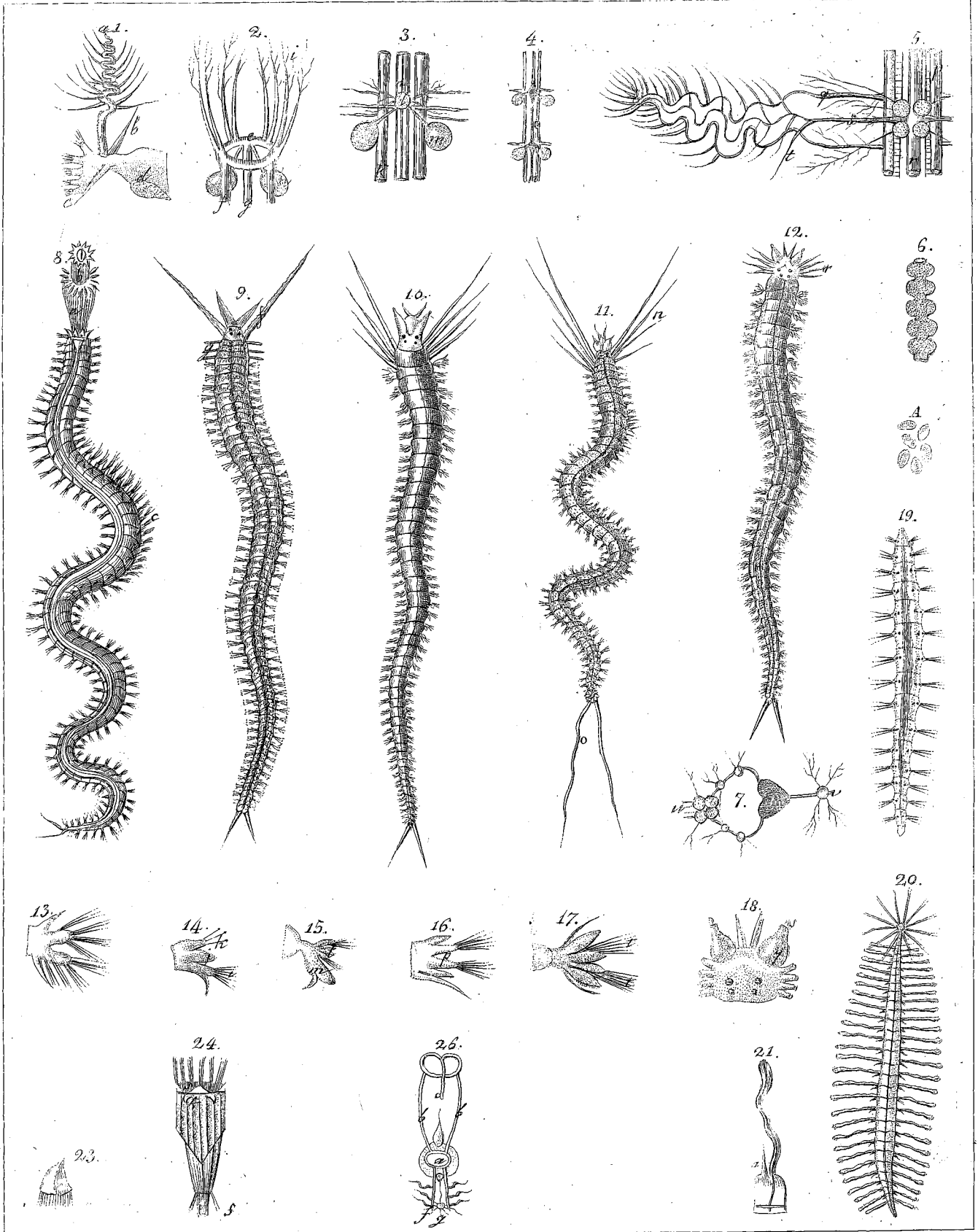

A. Sesto dia.

8. *Nereis scolopendroides*. - 9. *Spio quadricornis*. - 10. *S. caudatus*. - 11. *S. coarctatus*. - 12. *S. ventilabrum*.
 19. *Nais bipunctata*. - 20. *N. de Horatii*.

F. Toro inc.



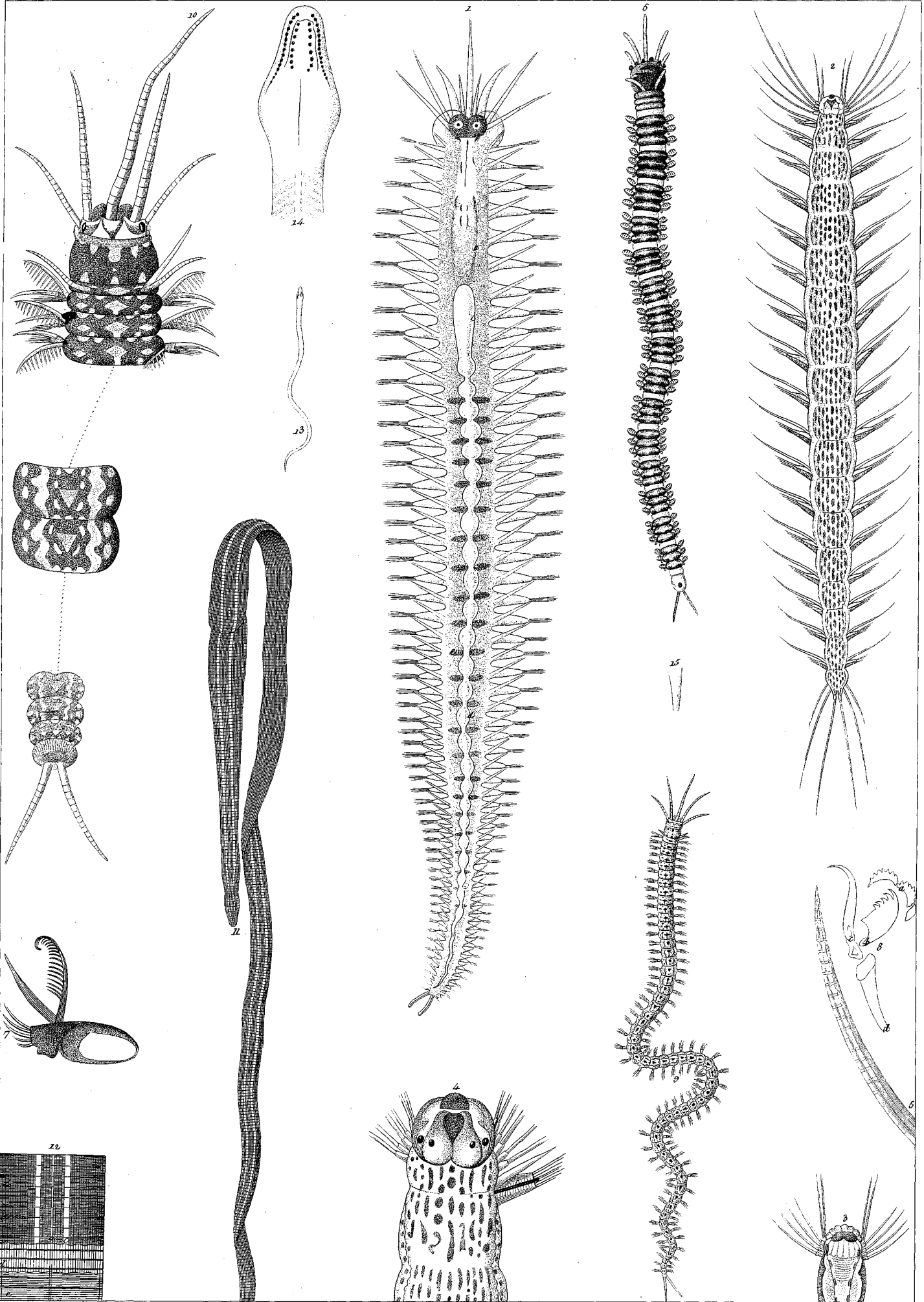

Inc. 1839.
 1. *Lysidice communis*. 2. *Hesiono sicula*. *Eunice zonata* 6. *sanguinea* 9. *Polia bilinea*
 ta. 11. *pusilla* 12.



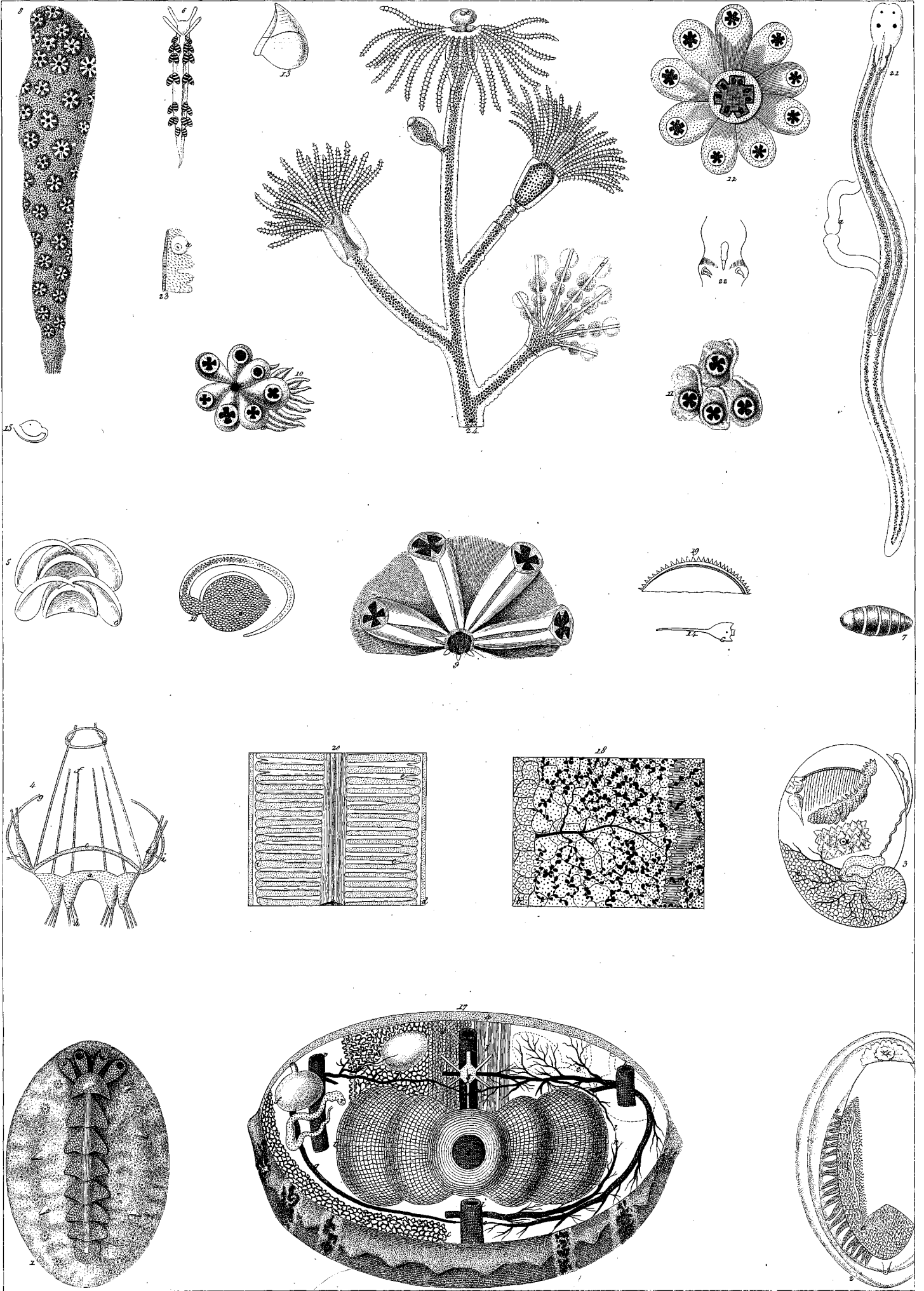

Ino. 1863.
 1-2 *Chiton fascicularis*, 3-5 *Sygaretus flavus*, 6-7 *Eolidia hystrix*, 8-9 *Botryllus violaceus*, *ruber*, 10, *rosaceus*
 B. 11, 17-19 *Hirudo medicinalis*, 21 *Prostoma candidum*? 24 *Campanularia racemosa*.



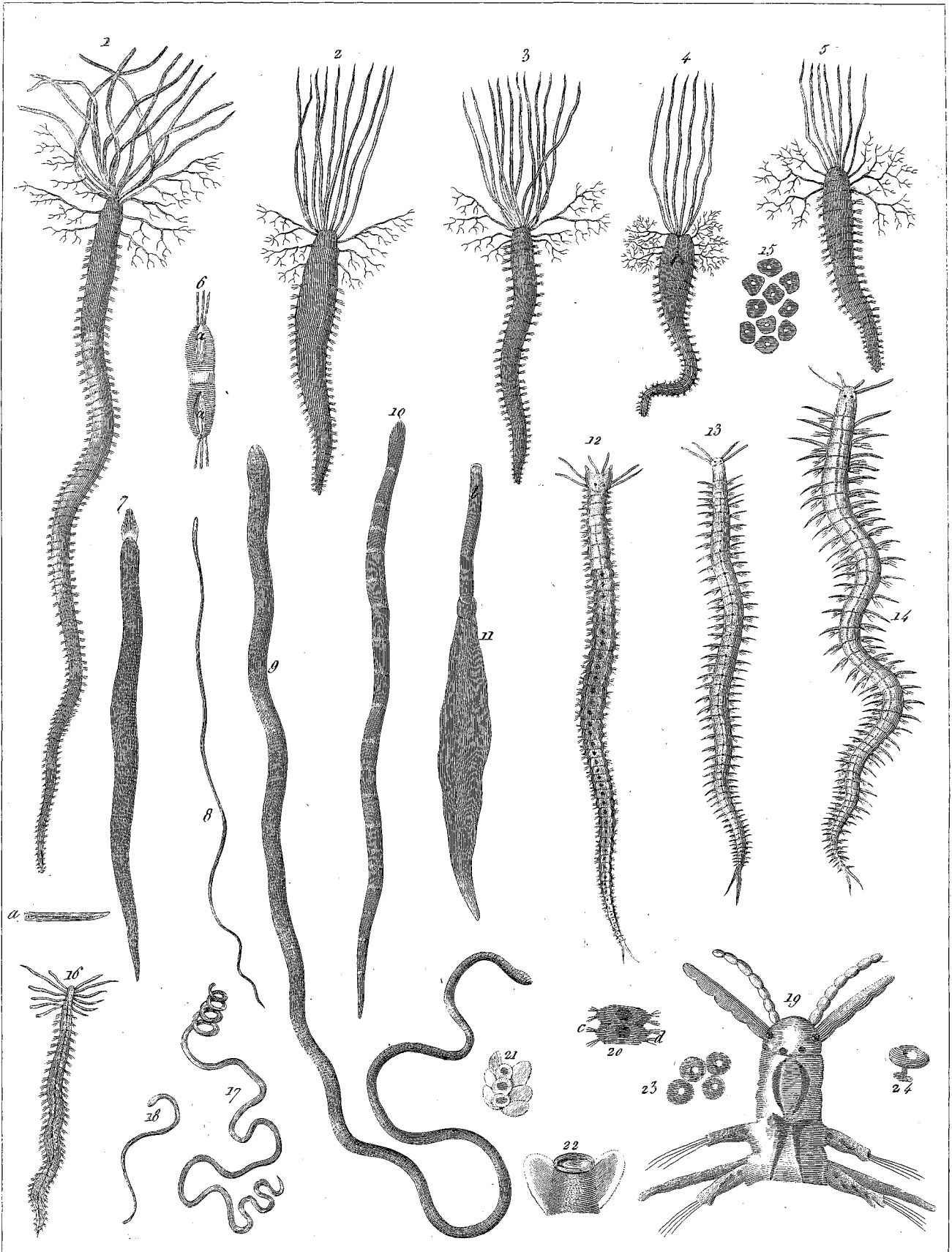

Amphitrite *Olfersii*, *Nesidensis* 2-3, *neapolitana* 4, *flexuosa* 5, *Polia* 7 et 11 *punctata*, 8 *oculata*, 9 *caerulescens*, 10 *geniculata*. *Nereis* *Edwardsii* 12, *Rudolphi* 13-14, *sextentaculata*, 16.



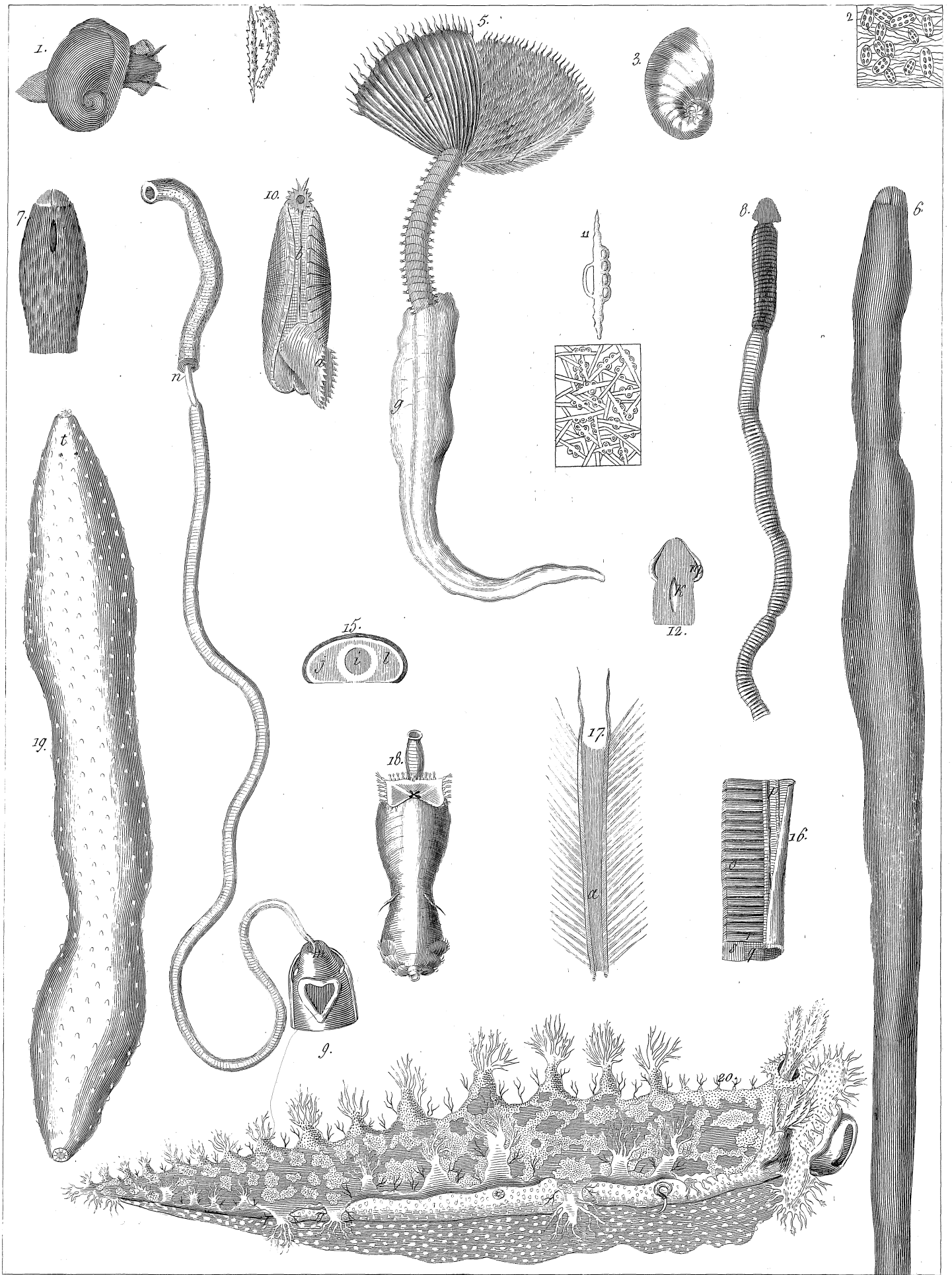

1-3 *Sigaretus Morelli*. 5 *Sabella infundibulum*? 6, 7 *Ophyocephalus muronoides*. 8, 12 *Tubulanus polymorphus*. 9 *Cerebratulus bilineatus*. 10 *Solemya mediterranea*. 11 *Aernaspis thalassemoides*. 19 *Holothuridium papillosum*. 20 *Tritonia Thelhydea*



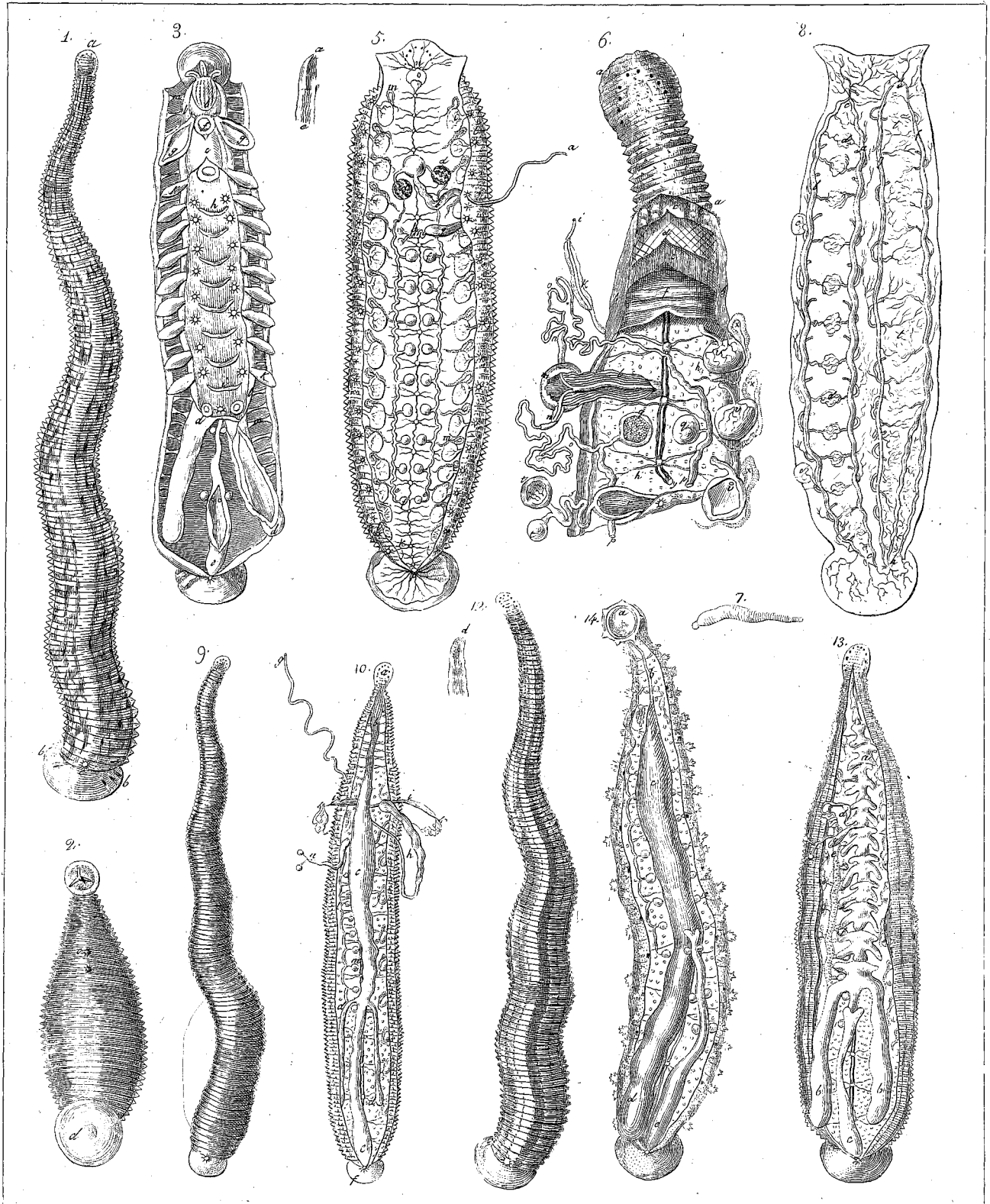

1-8. *Hirudo medicinalis*. 9-11. *H. sanguisuga*. 12-13. *H. vulgaris*. 14. *H. micricata*. Zoo in.



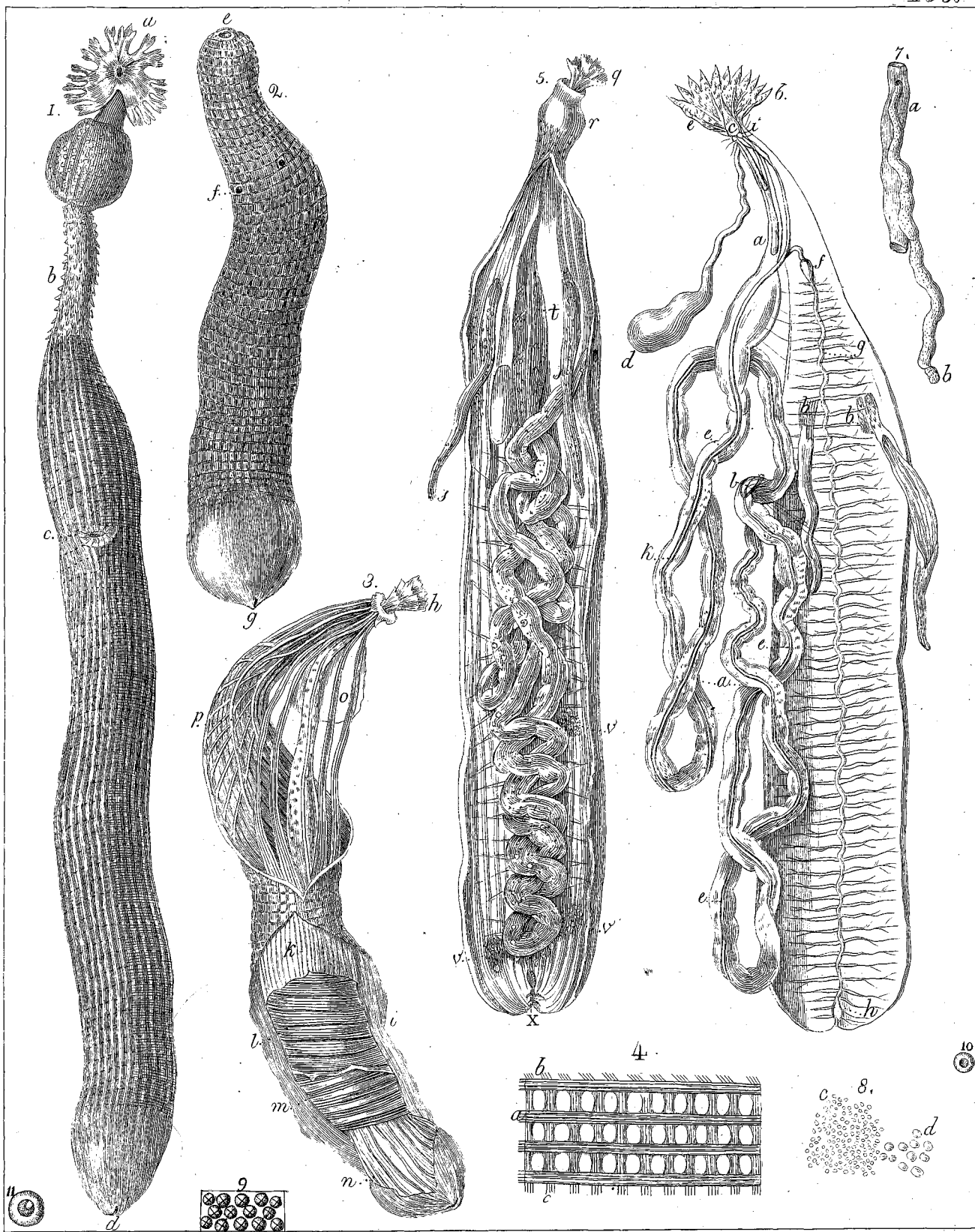

Siphunculus balanophorus.



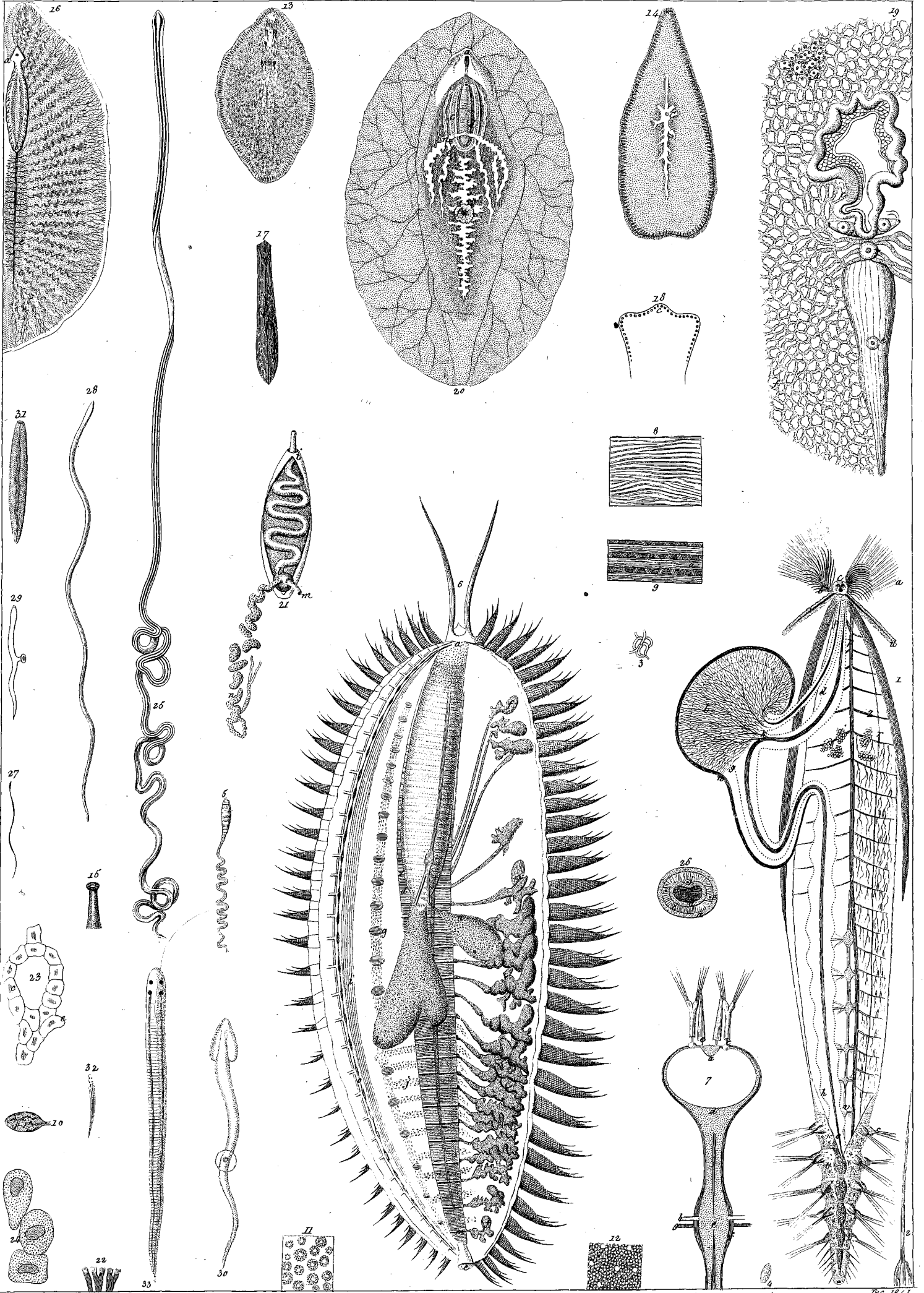

Planaria neapolitana 13-14, *P. torroides* 17; *Polia bivittata* 25, *P. tetraphthalma* 32-33.
Distoma carinariae 29; *Monostoma Thethycola* 31.

Fig. 13-14.



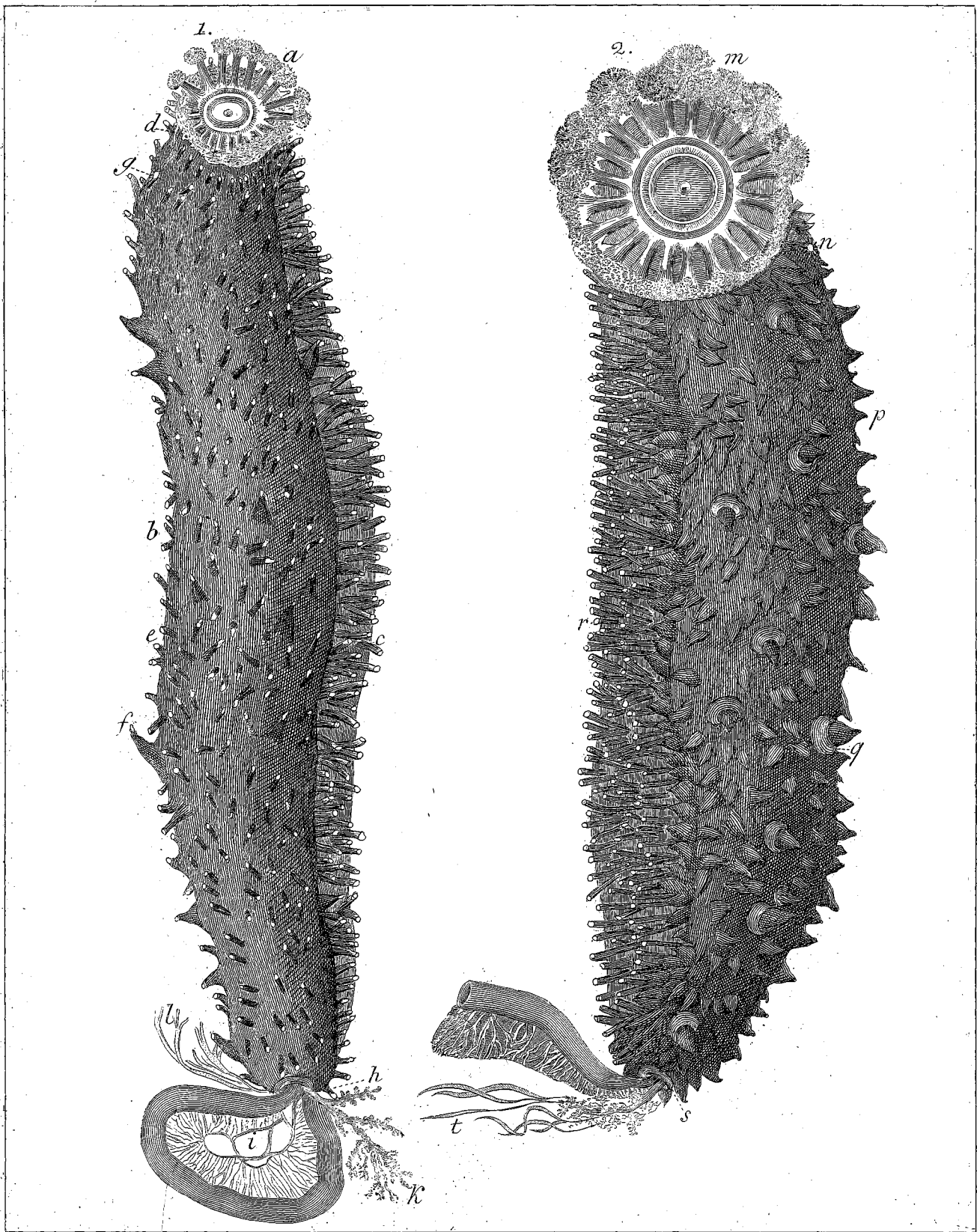

1. *Holothuria Poli* - 2. *H. Sanctori*.



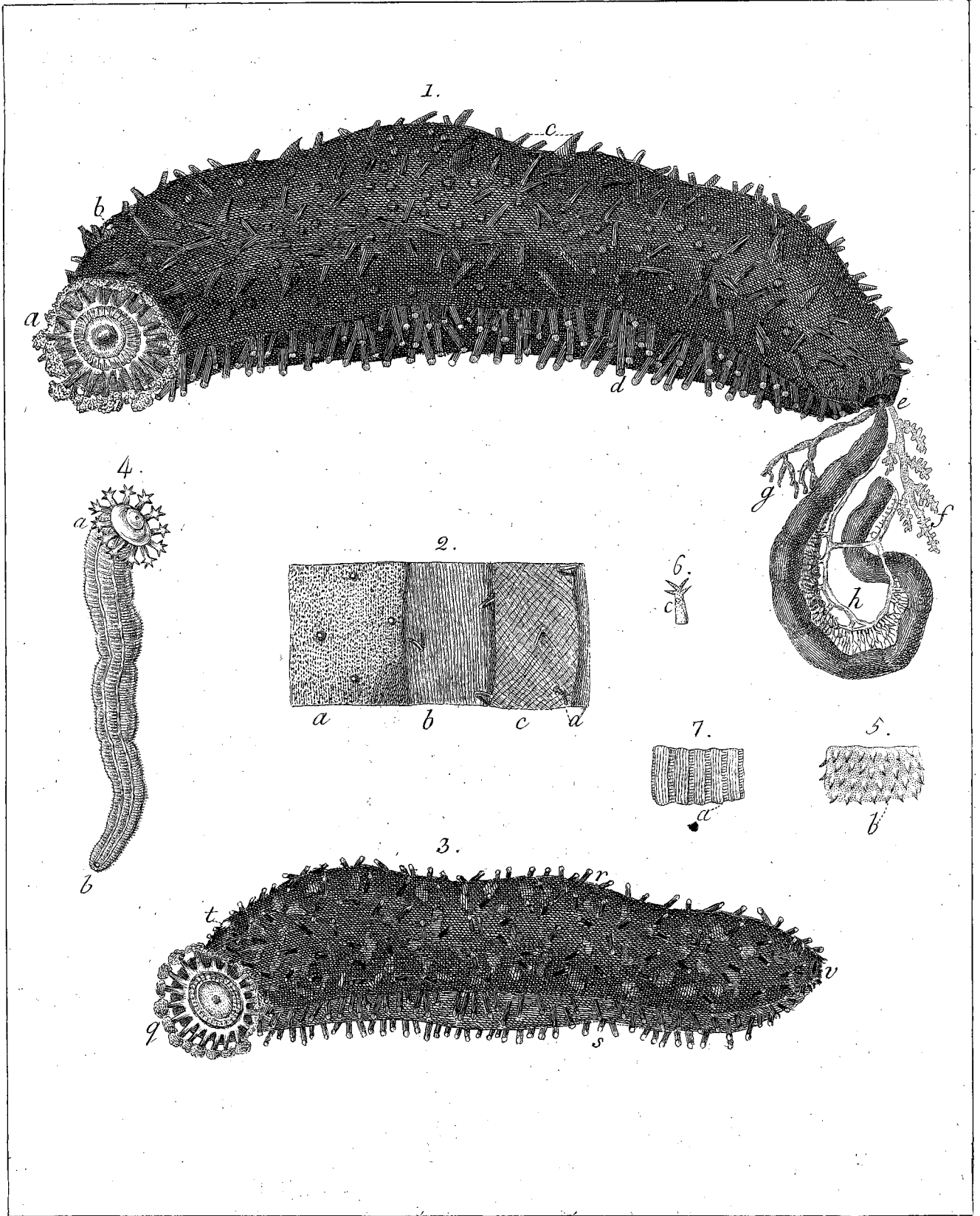

1. *Holothuria Cavolini* - 2. *H. Stellati*.
 4. *H. inhaerens*.



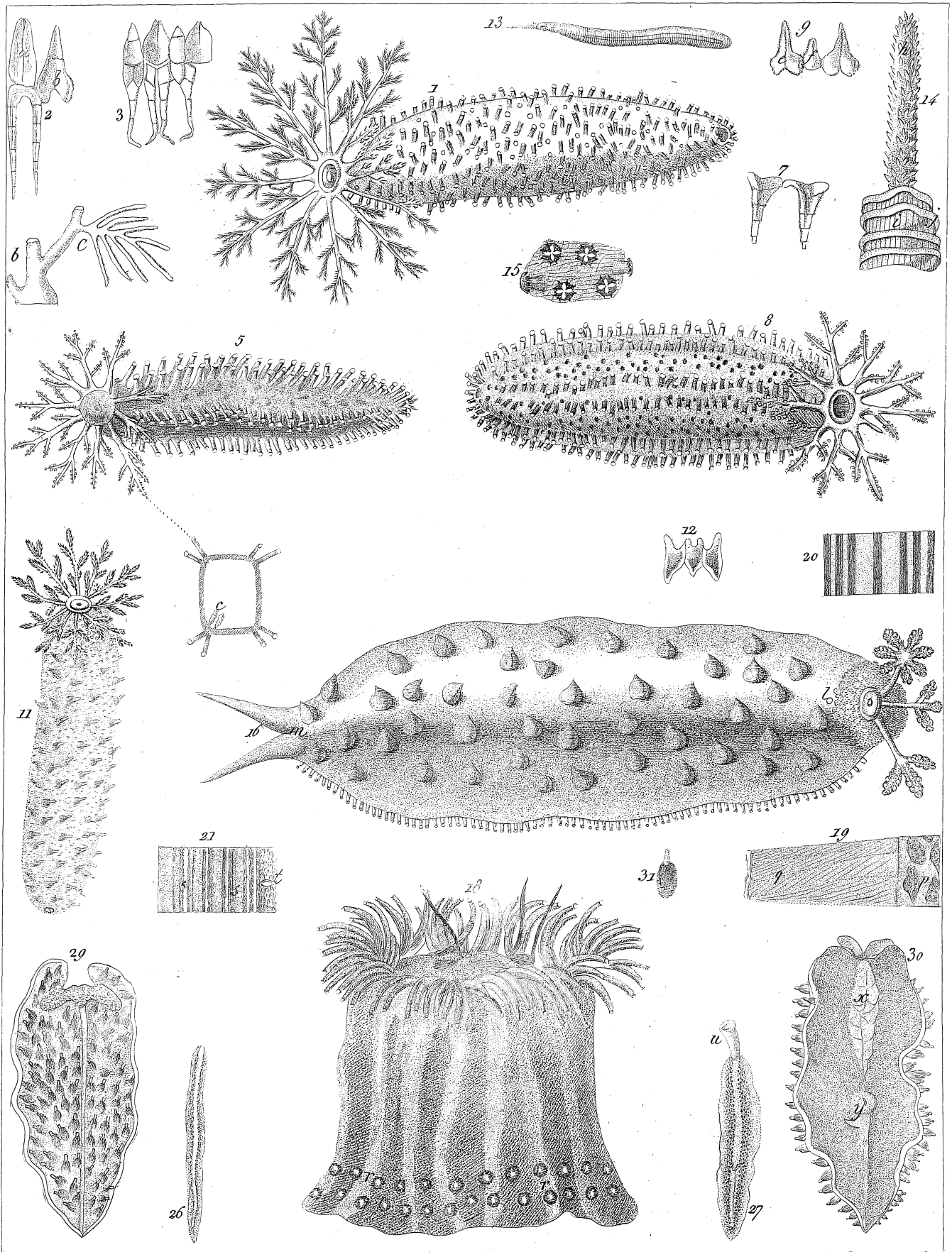

1. *Holothuria penicillus*, 4. *tetraquetra*, 8. *Doliolum*, 11. *fuscus*, 16. *triquetra*.
Taenia echinorhynca 13. *Actinia Rondeletii* 11.



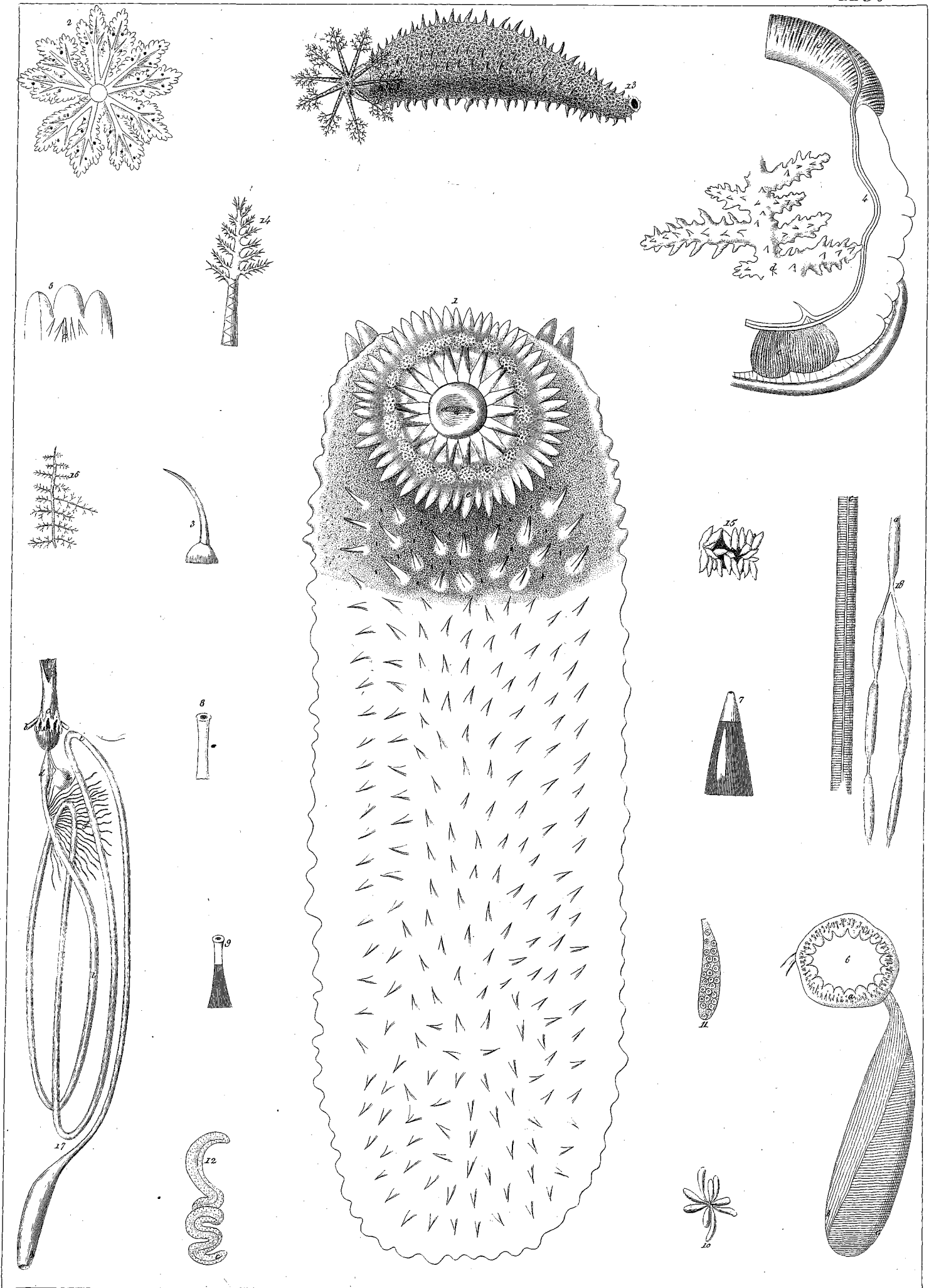

Inc. 283g.

Holothuria triquetra. 13 *Pentacta cucumis.*



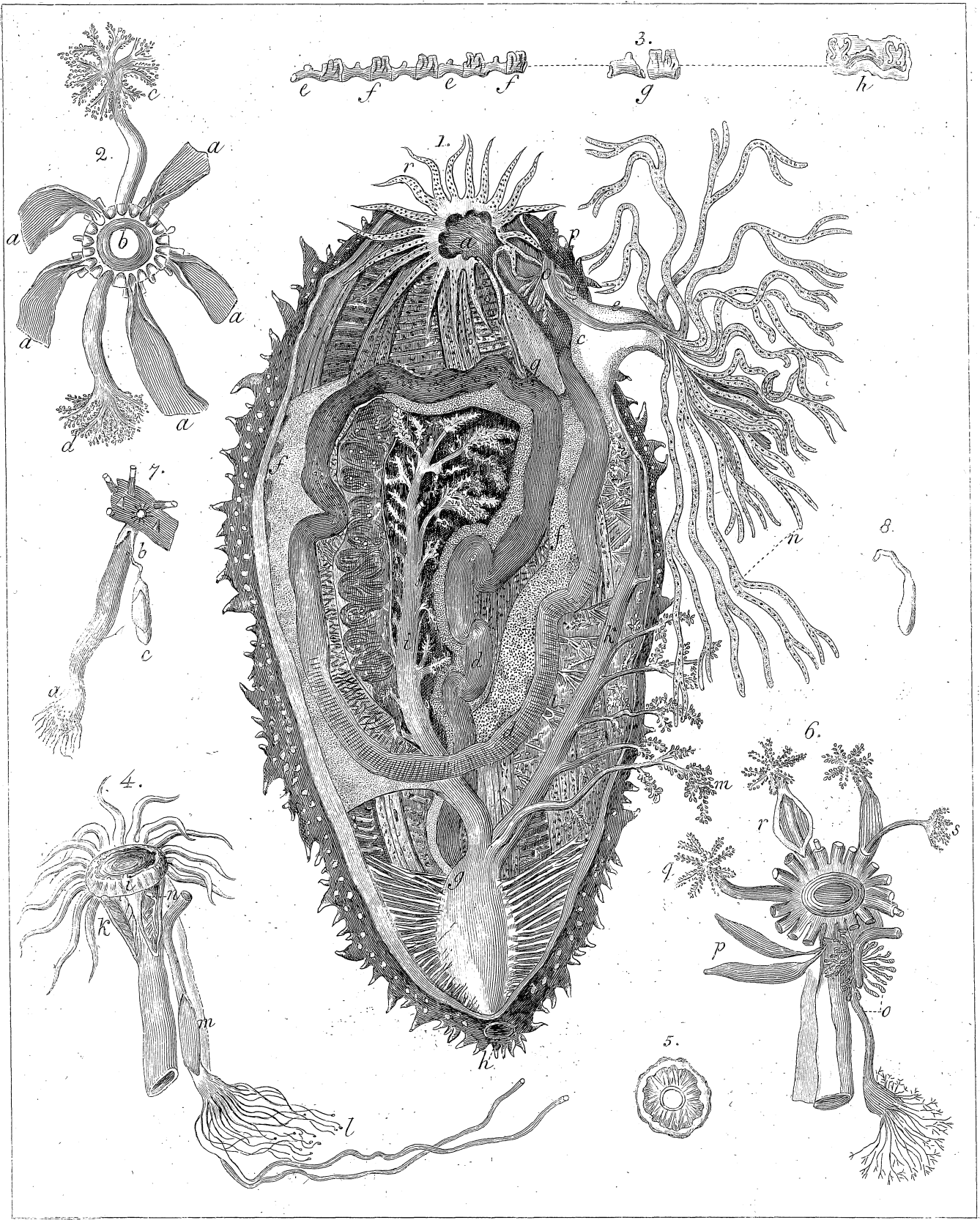

1. *Holothuria tubulosa.*



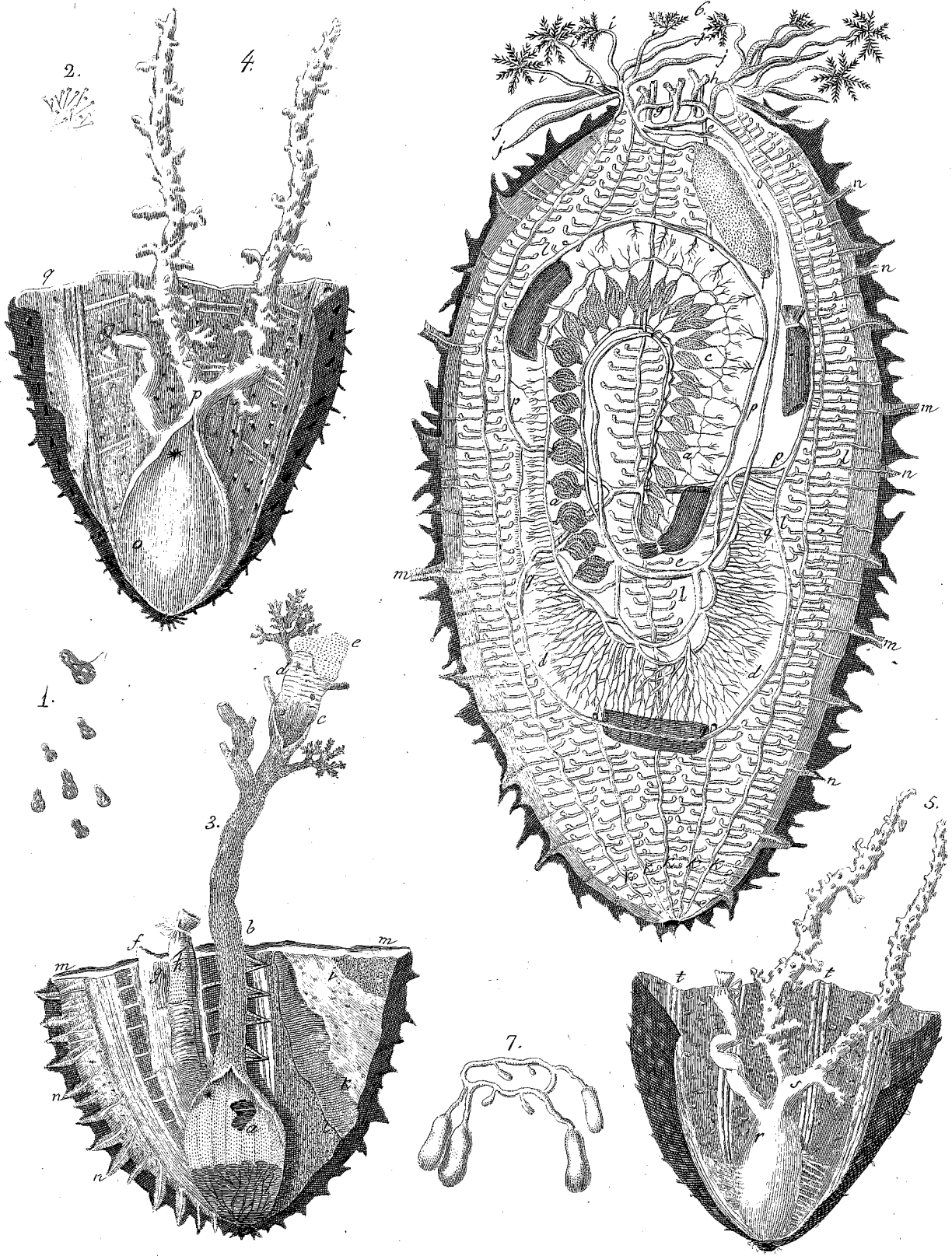

2. Sieff's dis.

4. *Holothuria Petagnae* - 6. *H. Columnae*



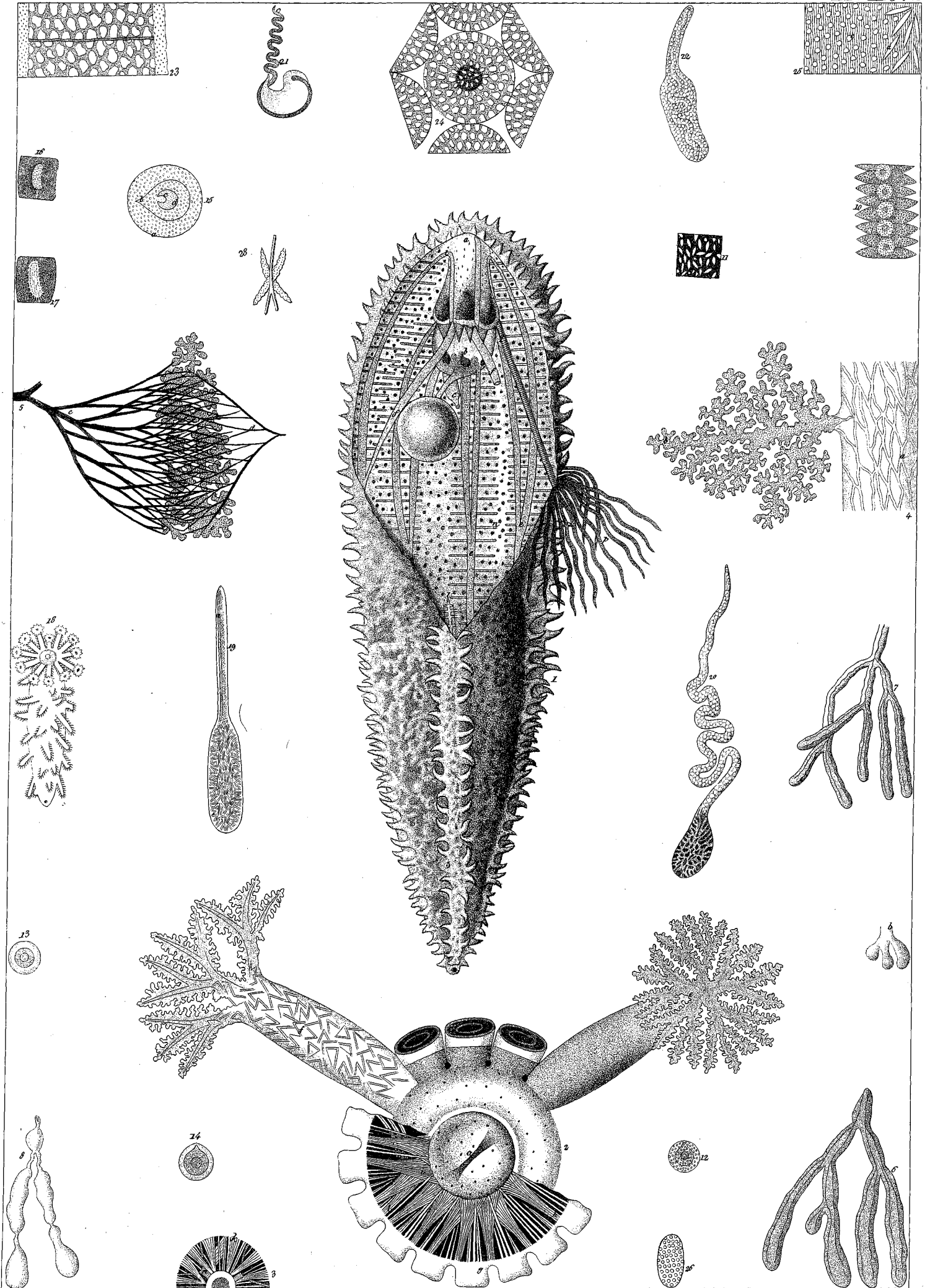

Pentactes doliolum, 2 *Holothuria tubulosa*.



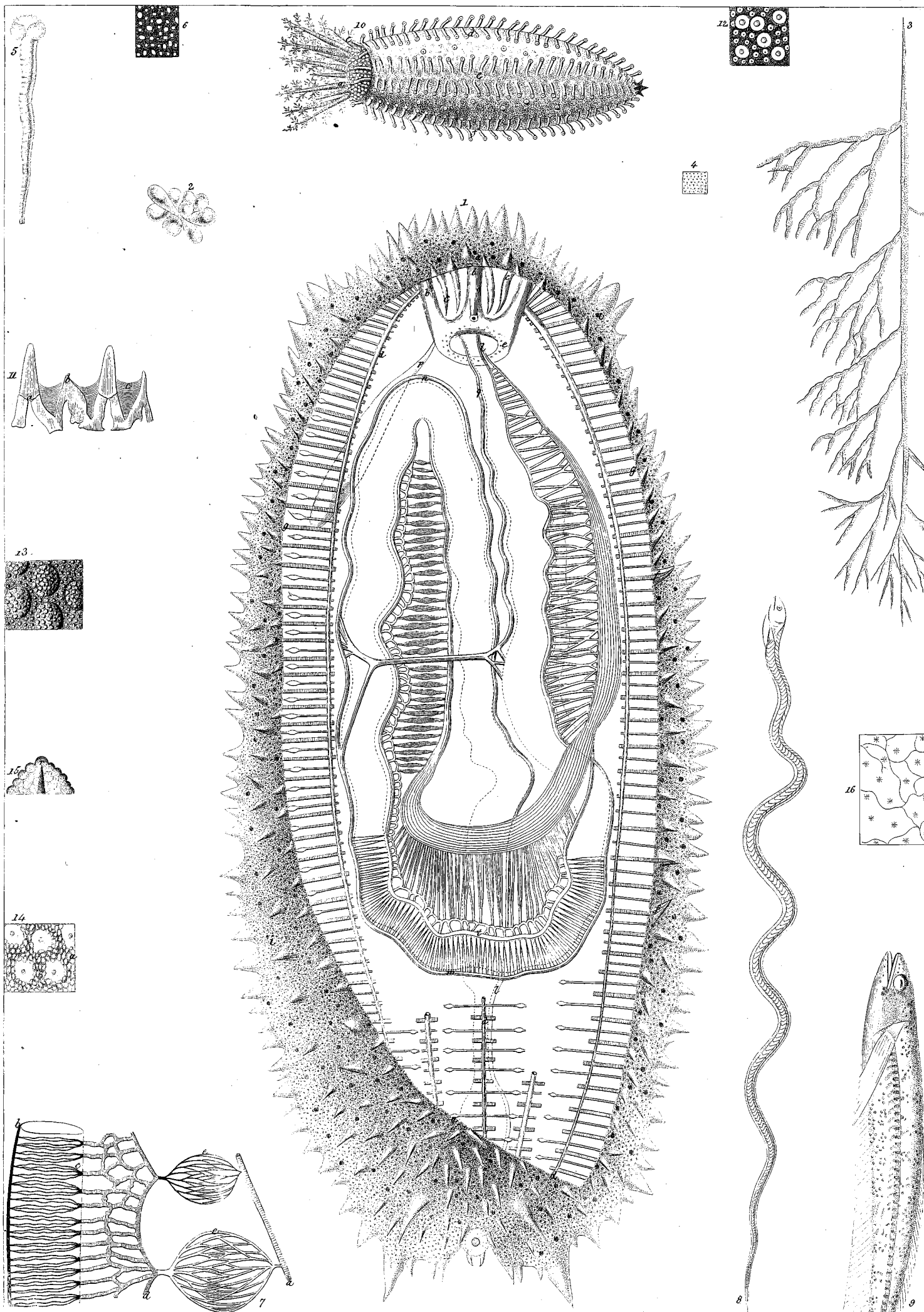

Pl. 117.

1 *Holothuria triquetra*, 10 *Pentacta pentactes*.



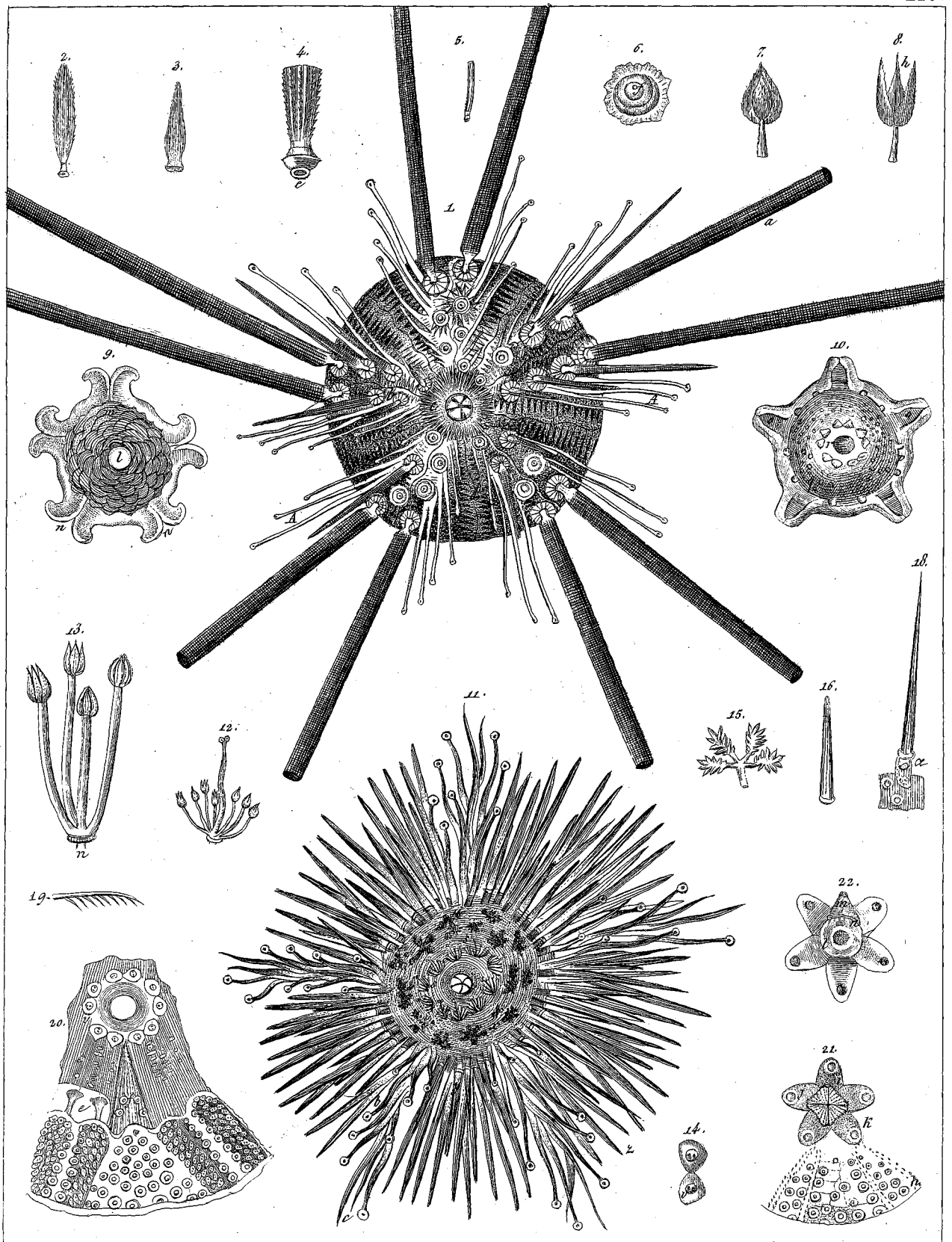

A. F. Pisto dis.

1-9. *Echinus cidaris*. - 11-22. *E. neapolitanus*.

F. Torr. inc.



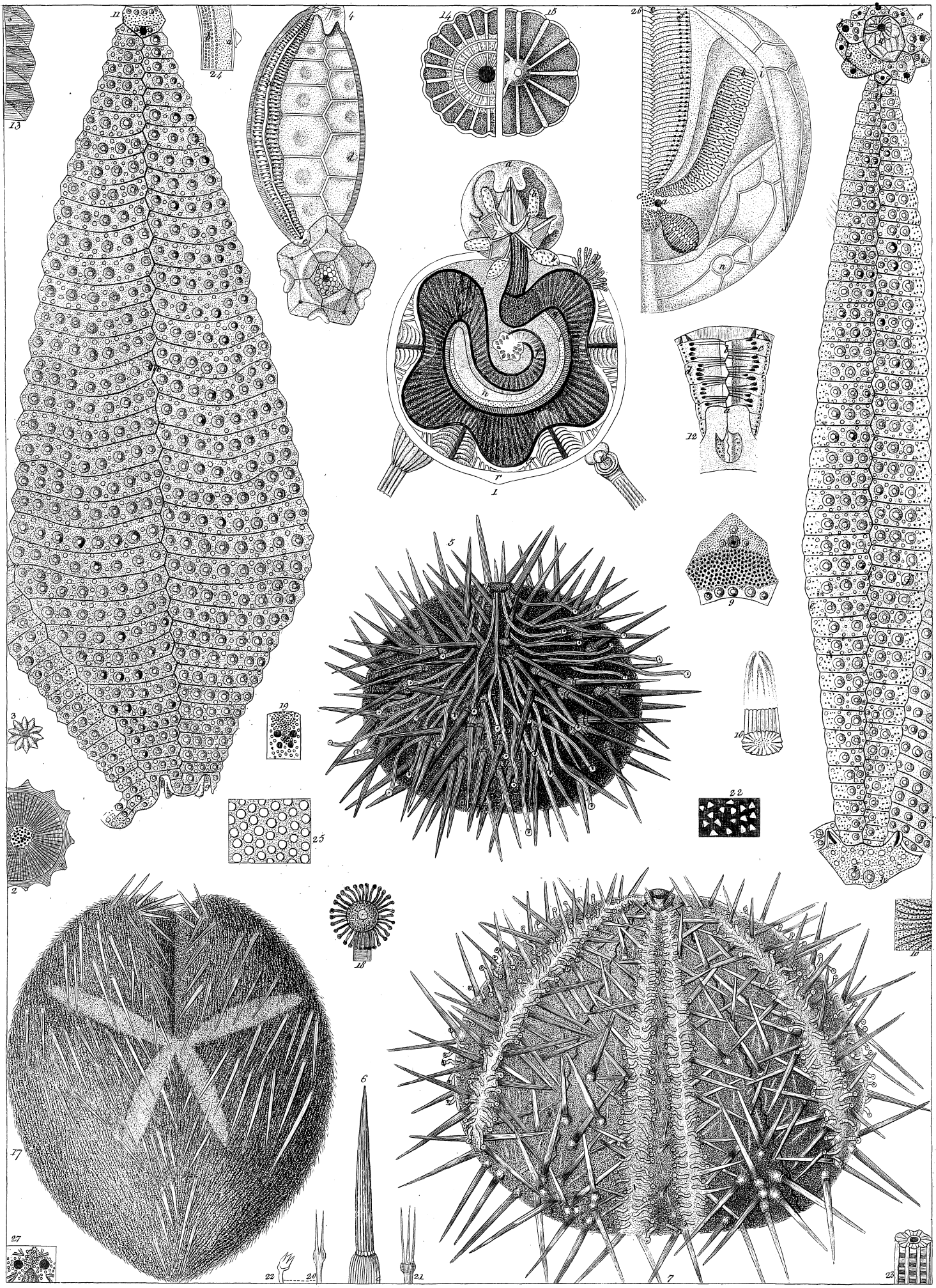

Echinus saxatilis 5, *sardicus* 7. *Spatangus purpureus* 17.



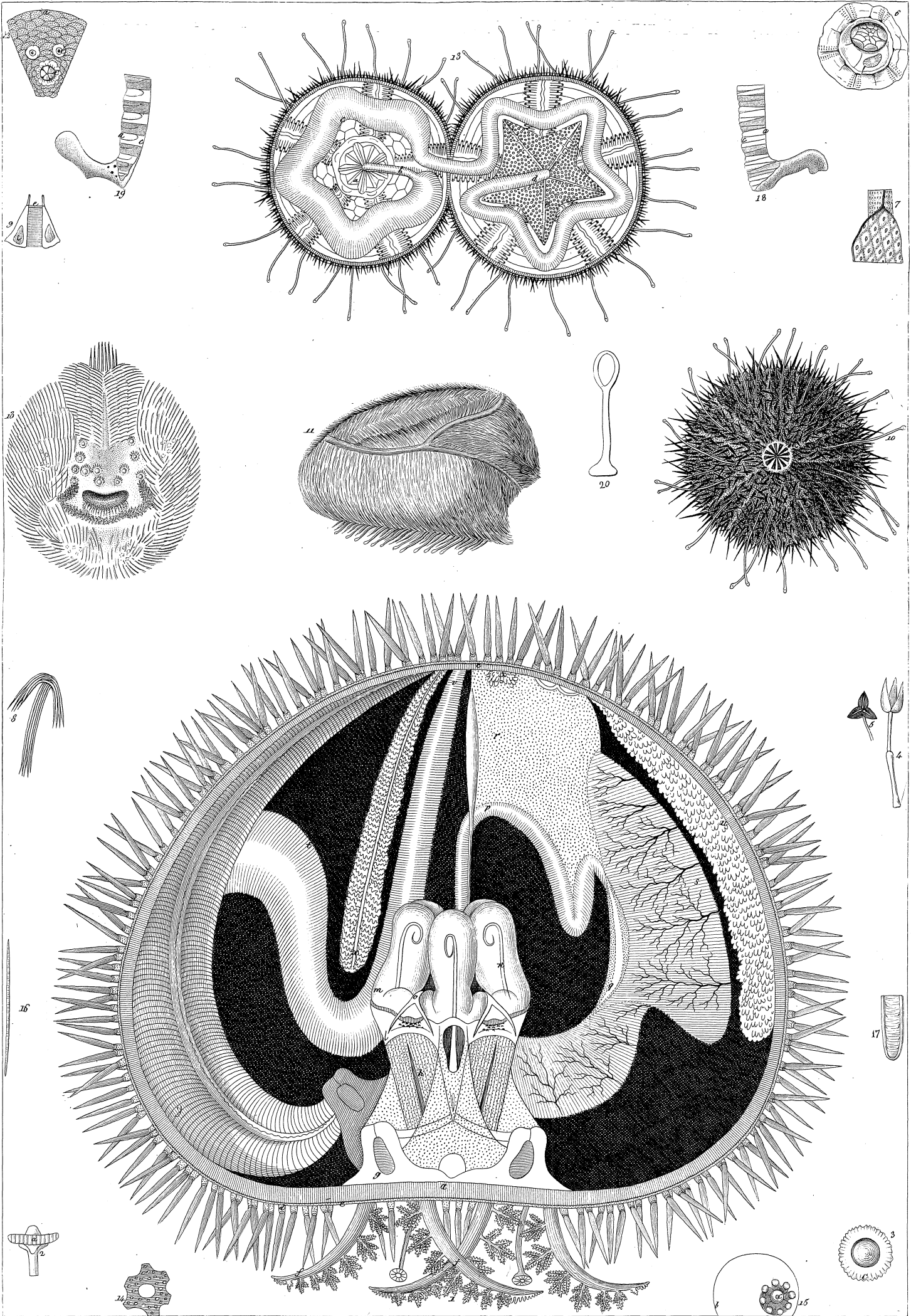

Inc. 282g.

Echinus ventricosus 1, *miliaris* 10, *Spatangus arcuarius* 11.



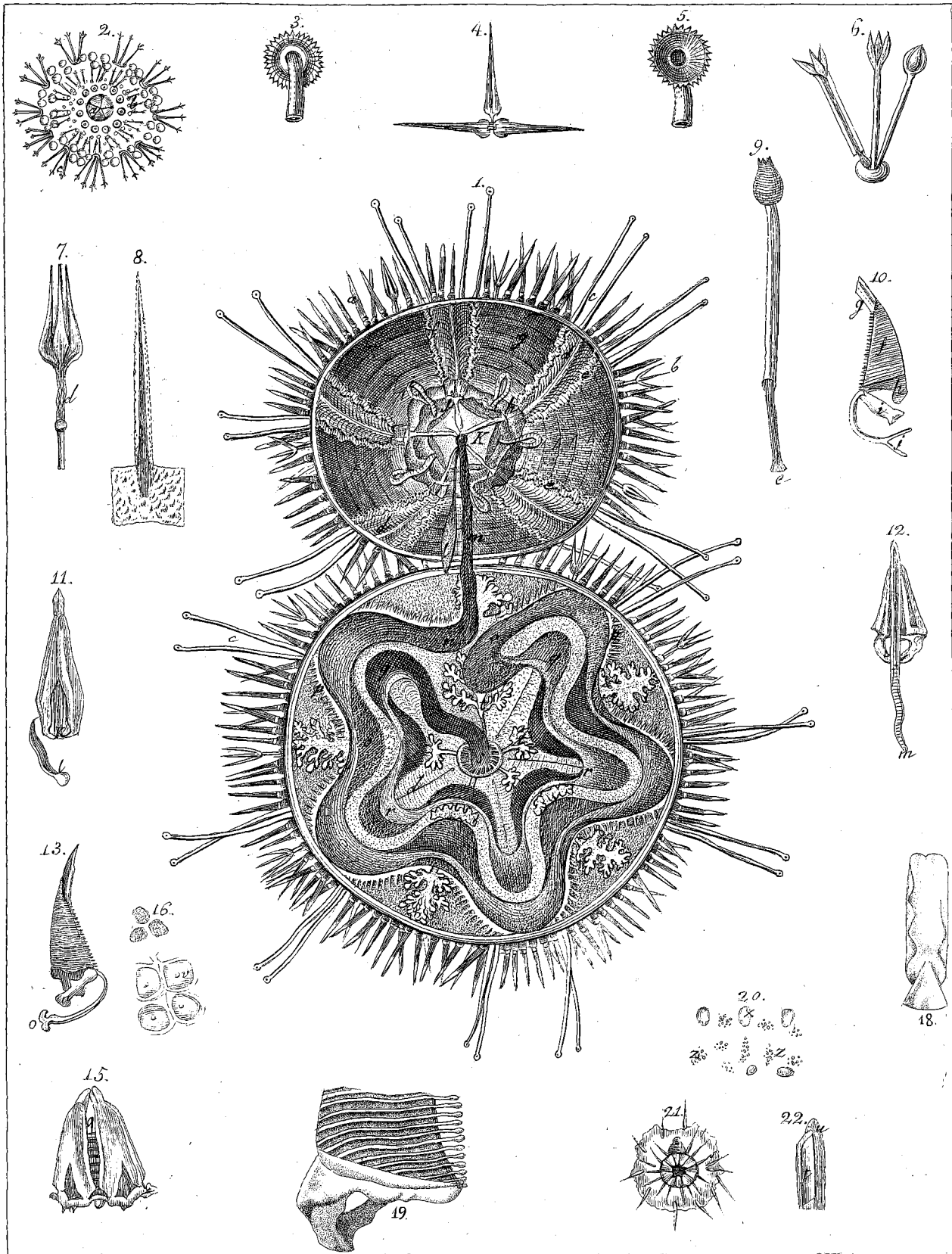

A. Sesto dis.

Echinus esculentus.

F. Toro inc.



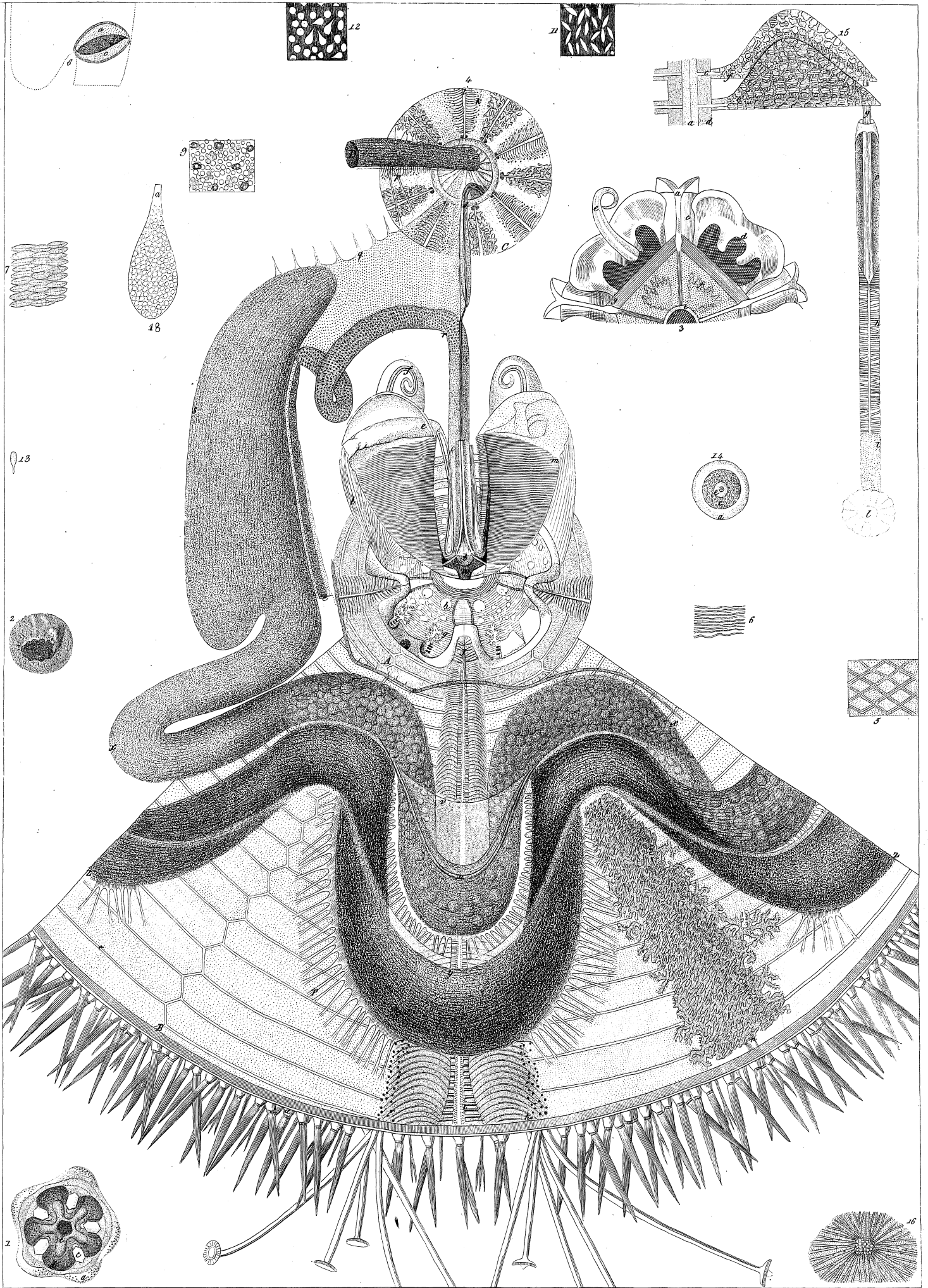

Echinus ventricosus.



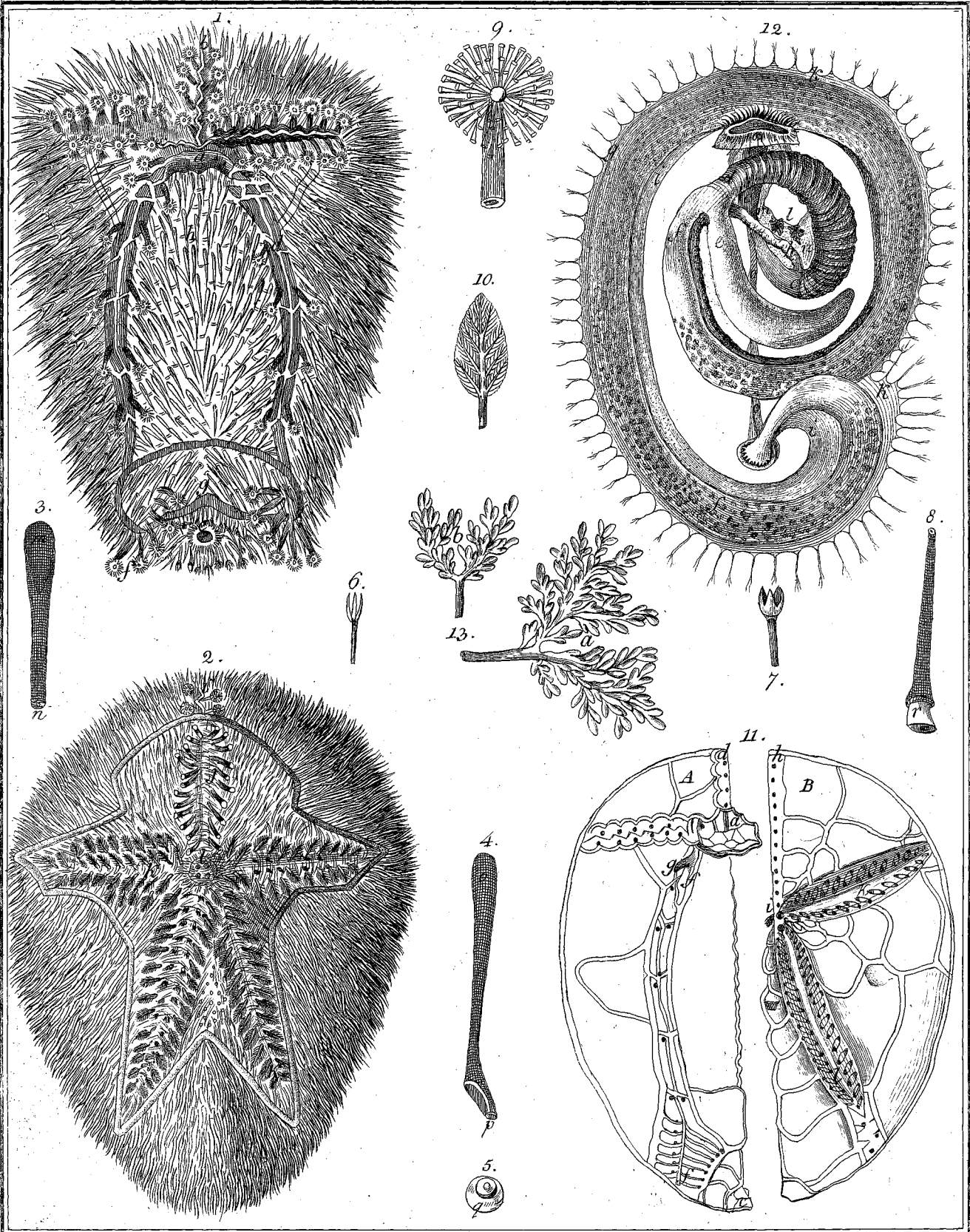

Testa del.

Echinus spatagus

Agbi inc.



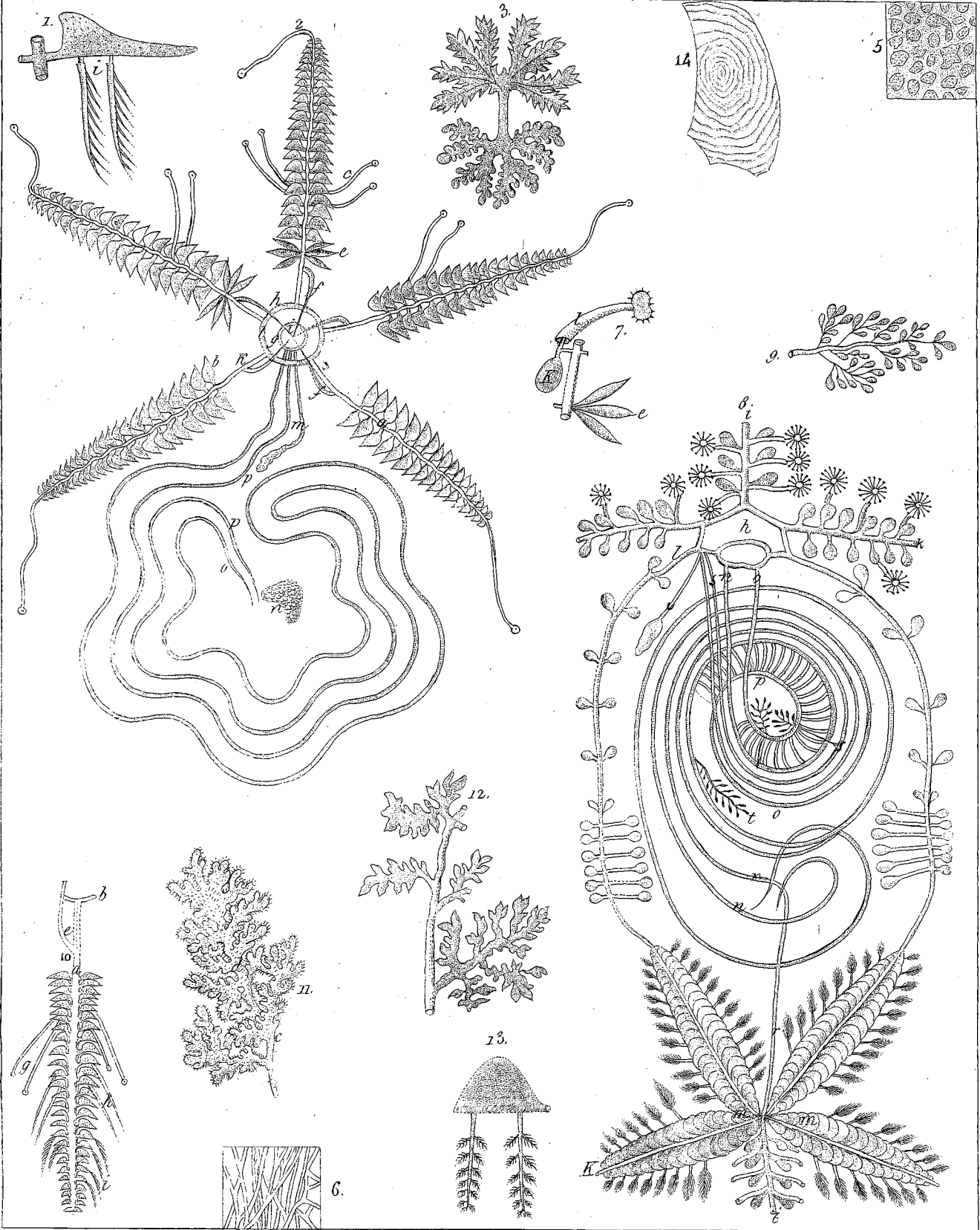

2. *Echini esculenti*, 8. *E. spatagi sanguinis circulus*.



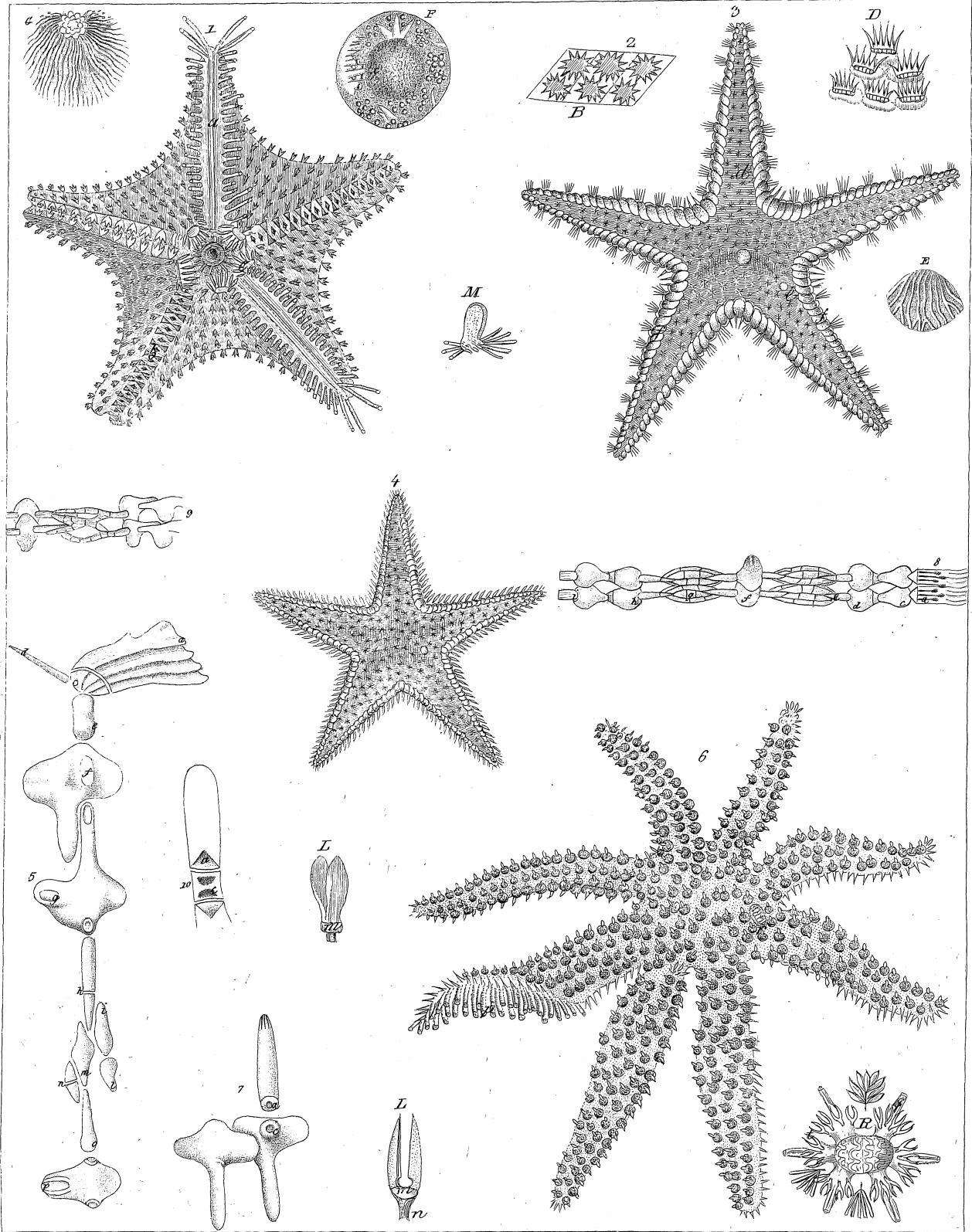

1. *Asterias exigua*. - 3. *A. pentacantha*. - 4. *A. Johnstoni*. - 5. *A. echinophora*. - 6. *A. Savaresi*.



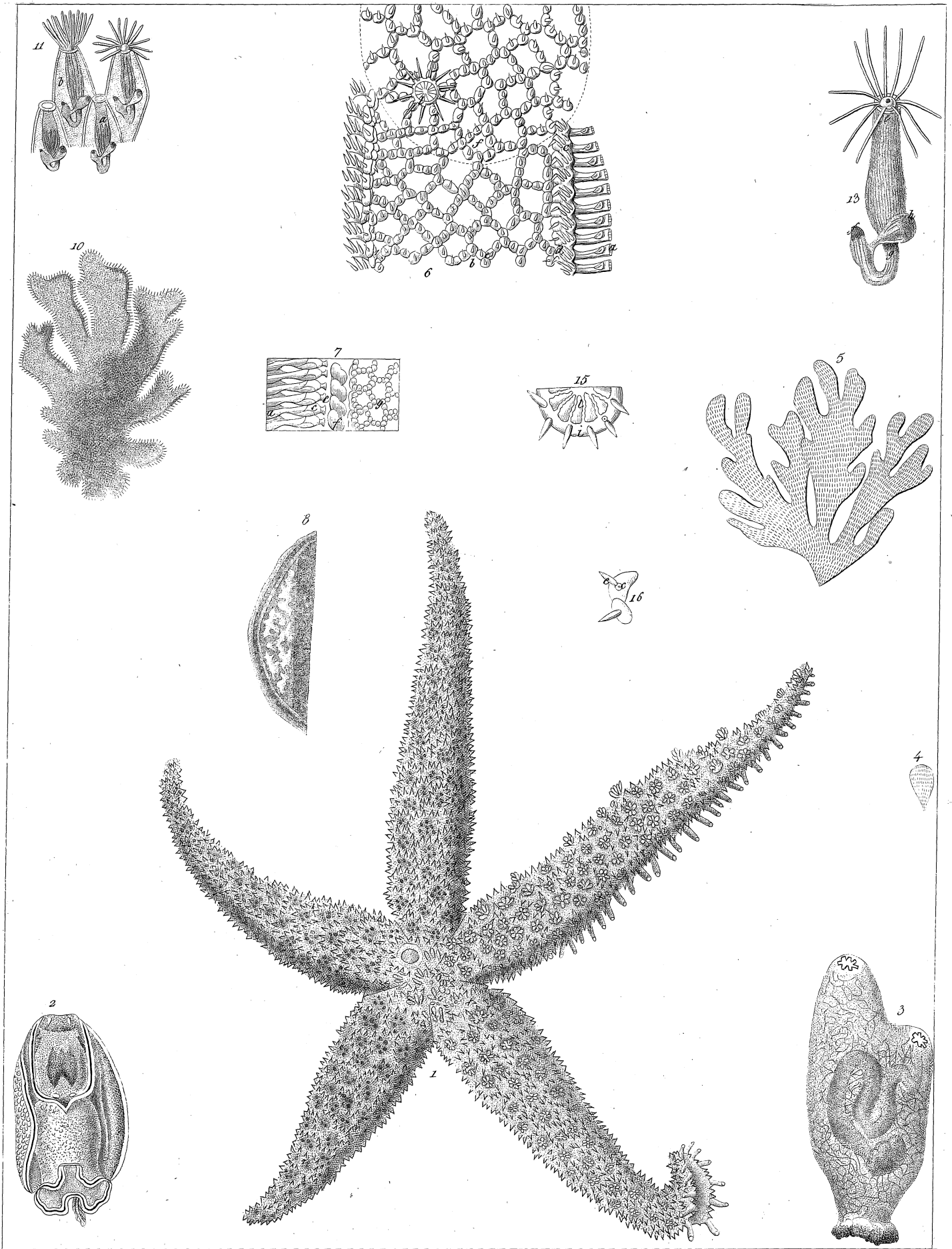

Inc. 1830.

1 *Asterias rubens*. 2 *Doridium carnosum* s. 3 *Ascidia Mentula*. 4, 5, 11 *Flustra pyriformis*.
 10 *Spongia flustraeformis*.



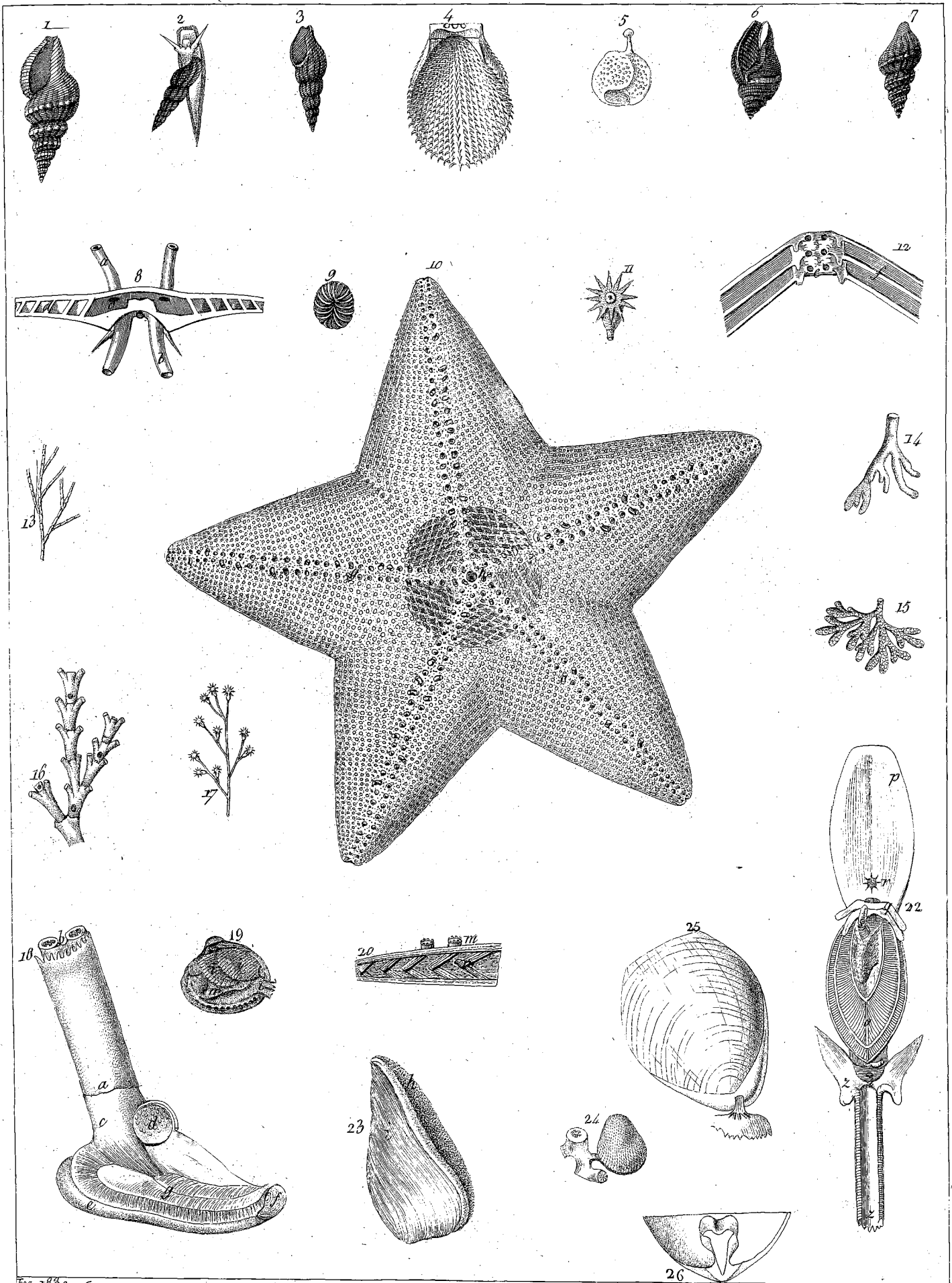

Fig. 1839
 1, 7 *Pleurotoma zonalis*. 2, 3 *Mangelia Ginanni*. 4, 24 *Spondylus aculeatus*. 10 *Asterias rosacea*. *Molluscum Clavagellae siculae* 18, 23, 22 et *Veneris rudis* 19.





Inc. 1889.

1-4 *Asterias variolosa*. 14 *Comatula bicolor*.



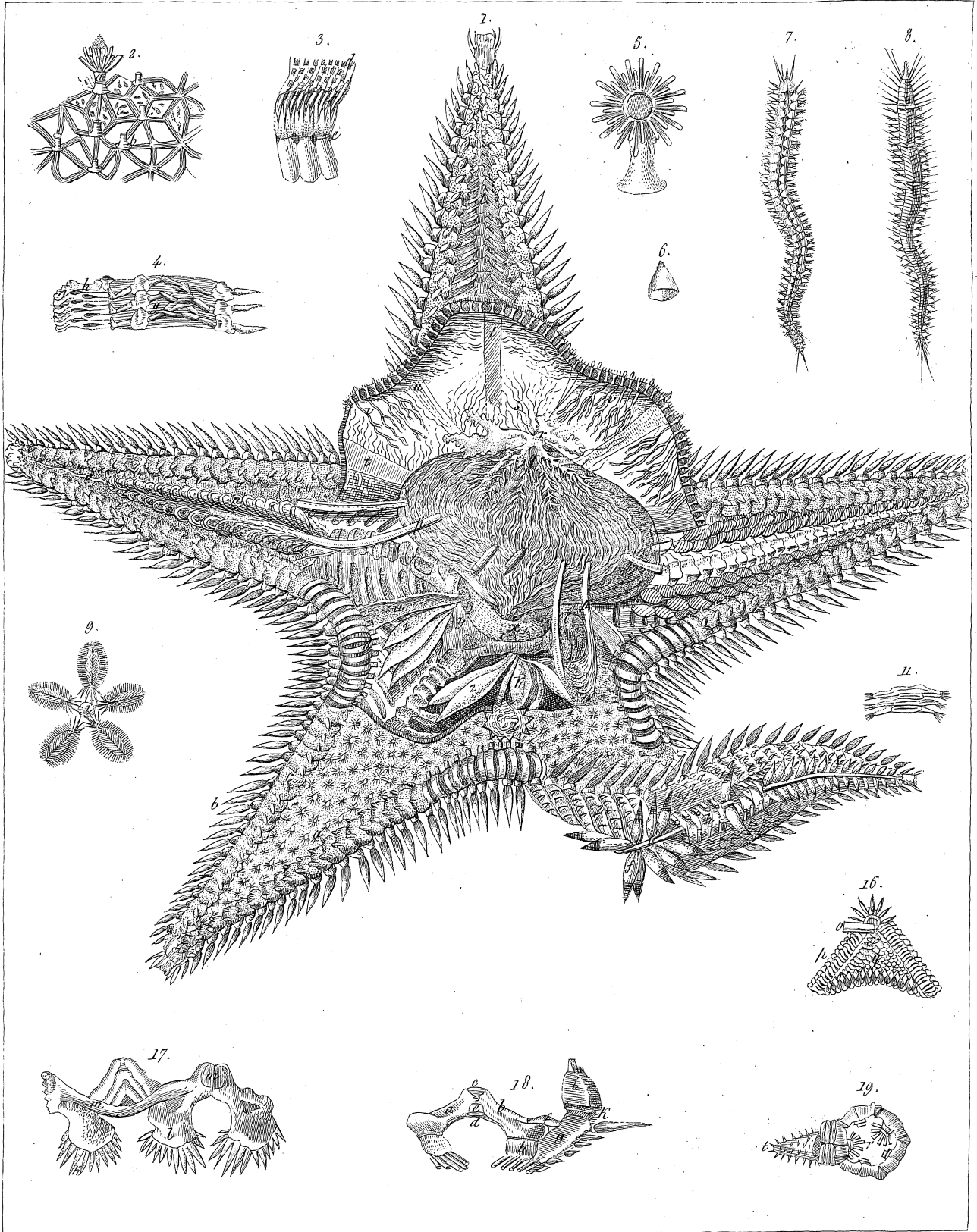

A. Sisto del.

F. de Toro inc.

Asterias aranciaca.



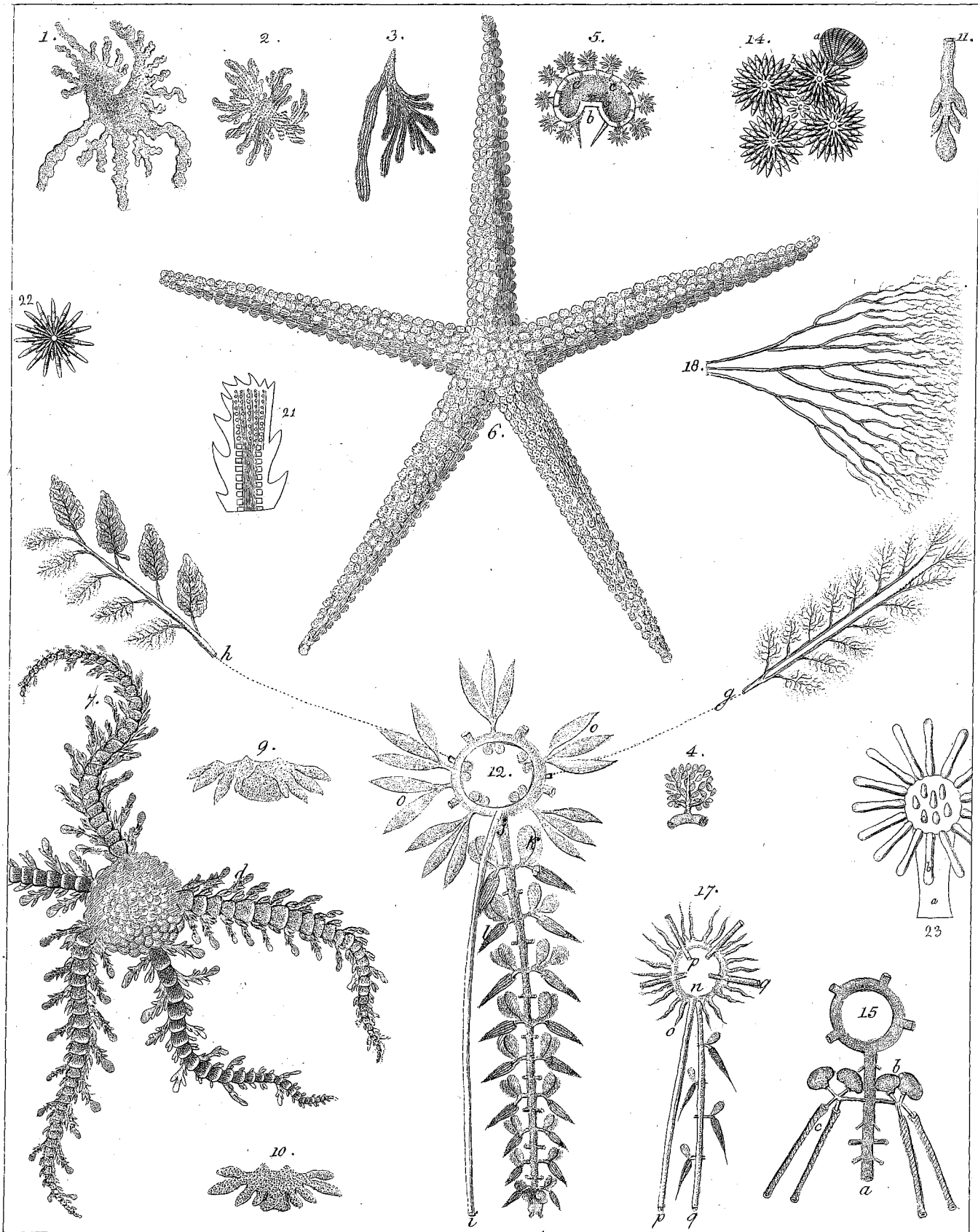

A. Sisto dis.

F.º Toro inc.

5.6. *Asterias subulata*. - 7-11. *A. Tenorii*.



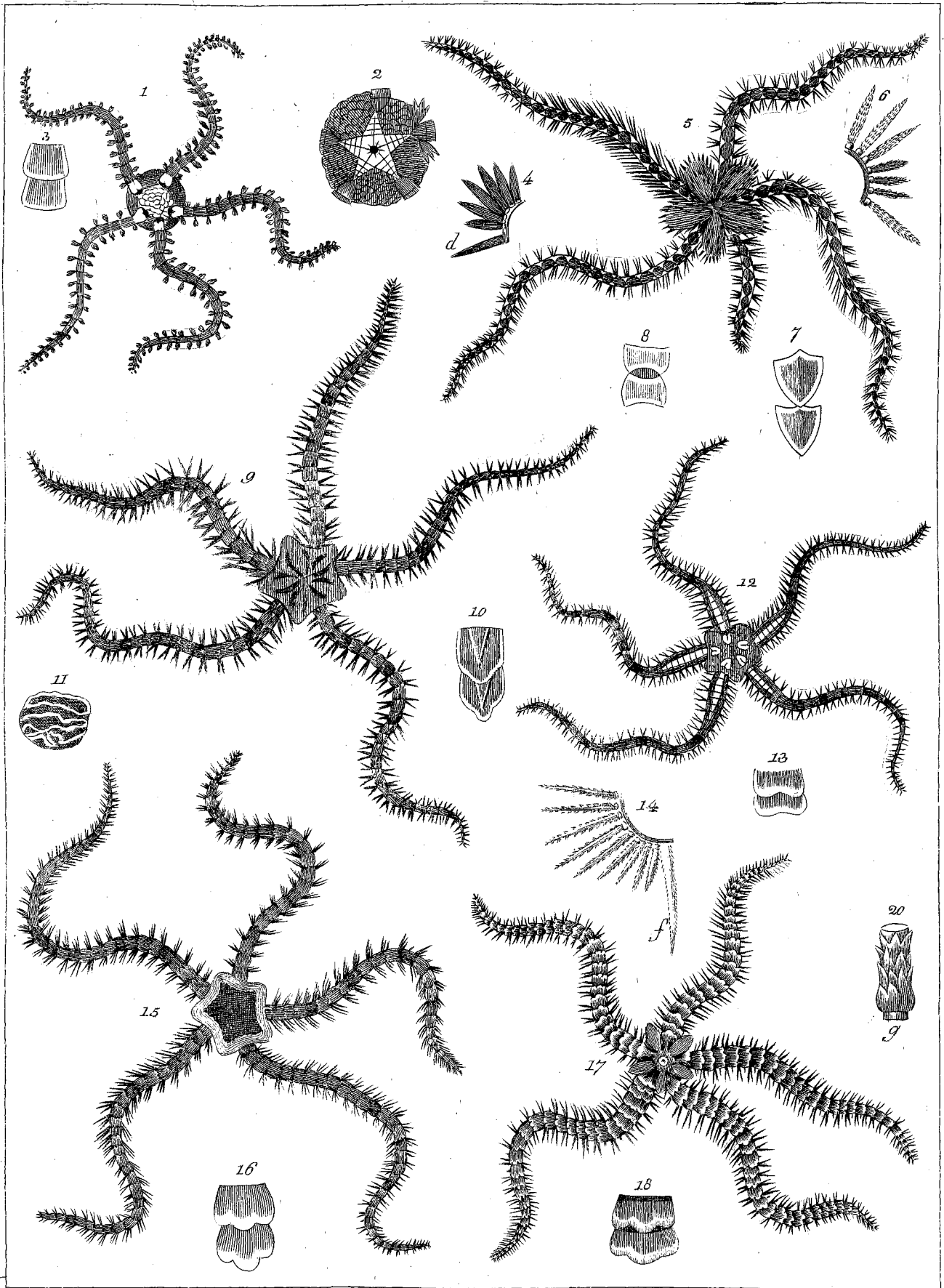

Asterias, 1 squamata, 5 echinata, 9 tricolor, 12 Ferrussacii, 15 pentagona, 17 Cuvieri.



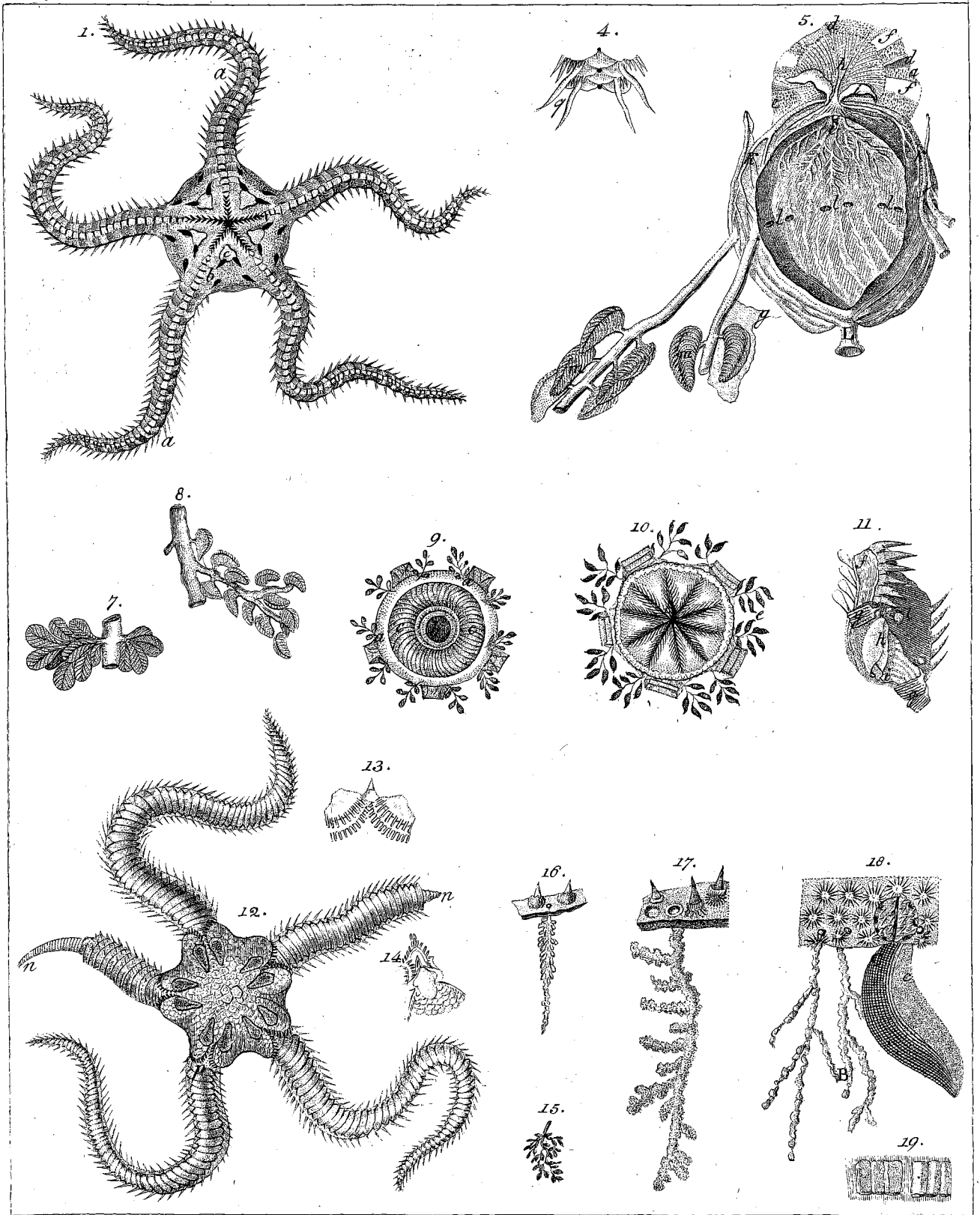

A. Sievest del.

F. Toro inc.

1. *Asterias ophiura*. - 4. *A. bispinosa*, var. - 12. *A. cordifera*.



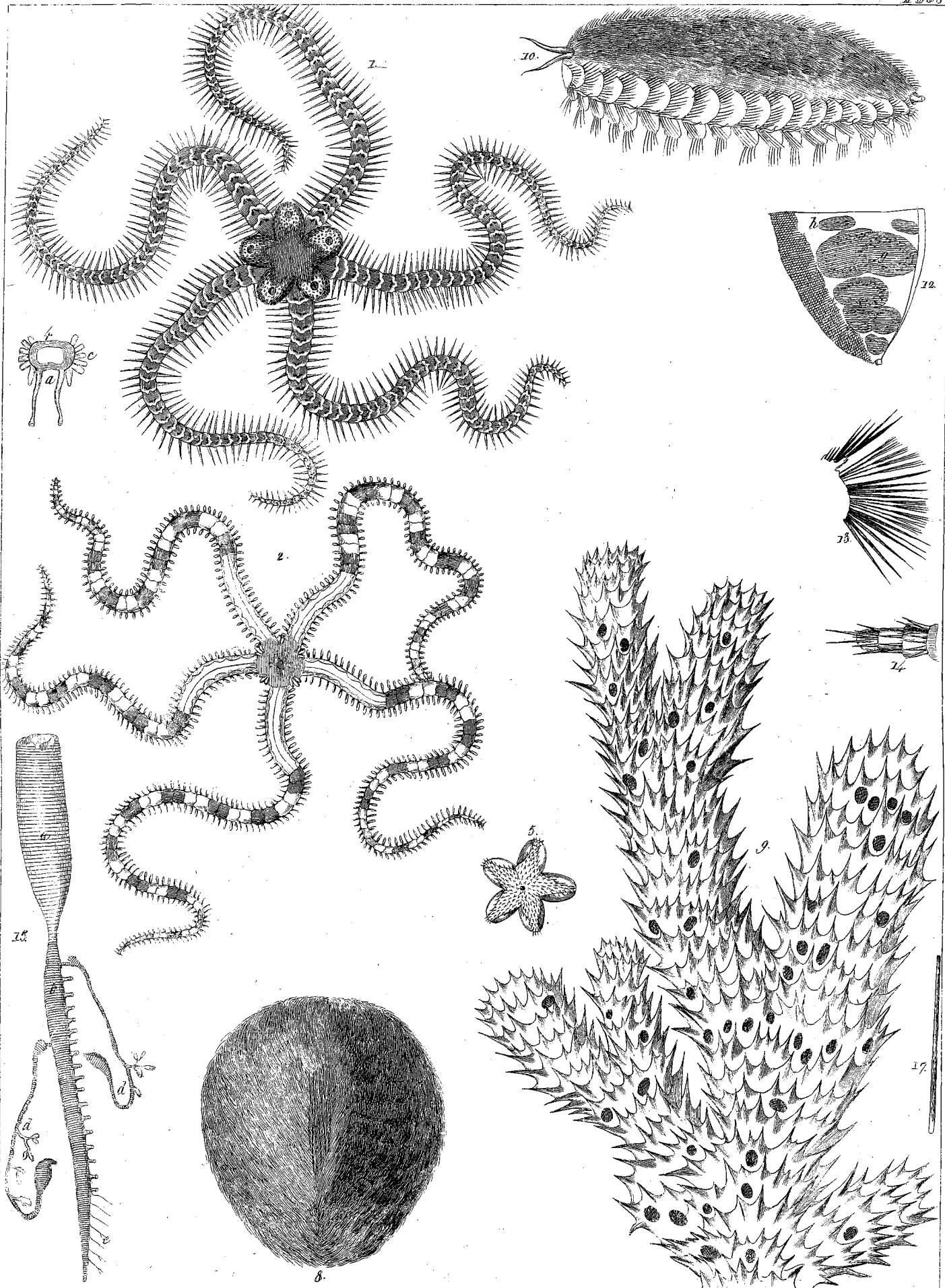

Onchium 1 5 maculata. 2 anceps. Spatangus gibbus 6 Spongia porcolaria 9. 10 Aphrodita aculeata



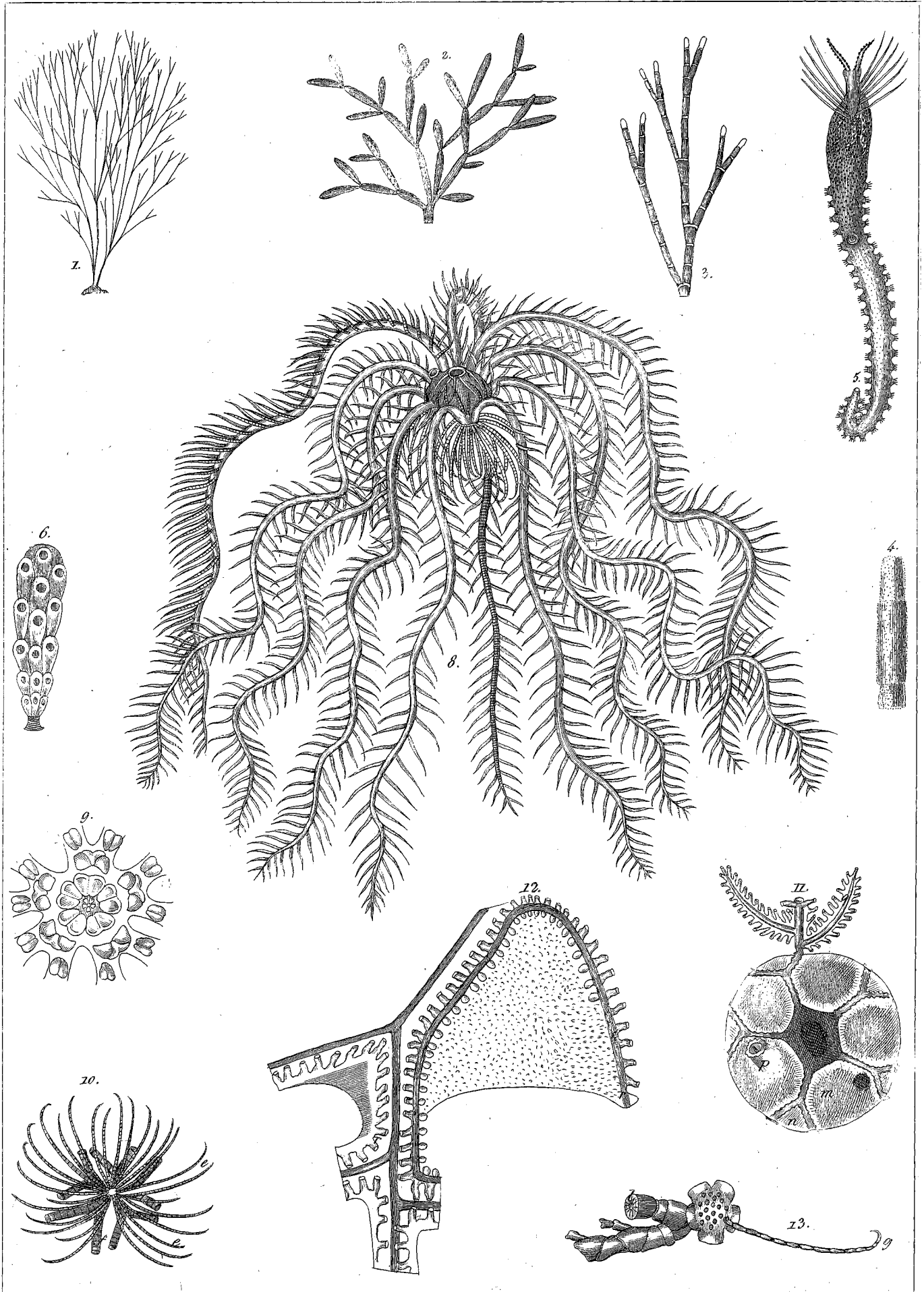

1 *Corallina rubens*. 2 *Cellaria salicornioides*. 5 *Stylasterioides moniliferus*. *Comatula Adeonae* 8, *mediterranea* 13.



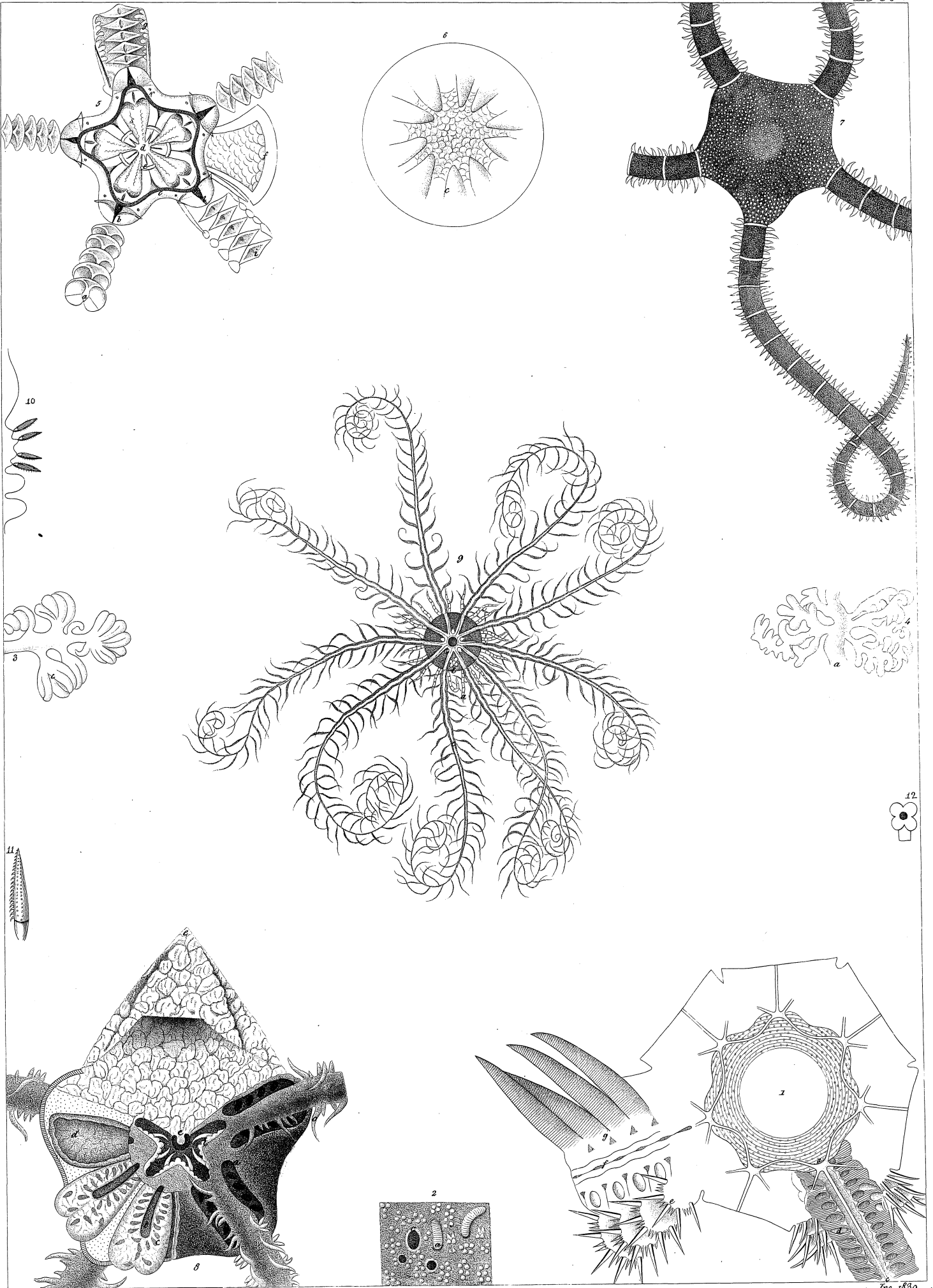

1. *Asterias Imperati*. 7, 8 *Ophiura rufa*. 9 *Comatula mediterranea*.



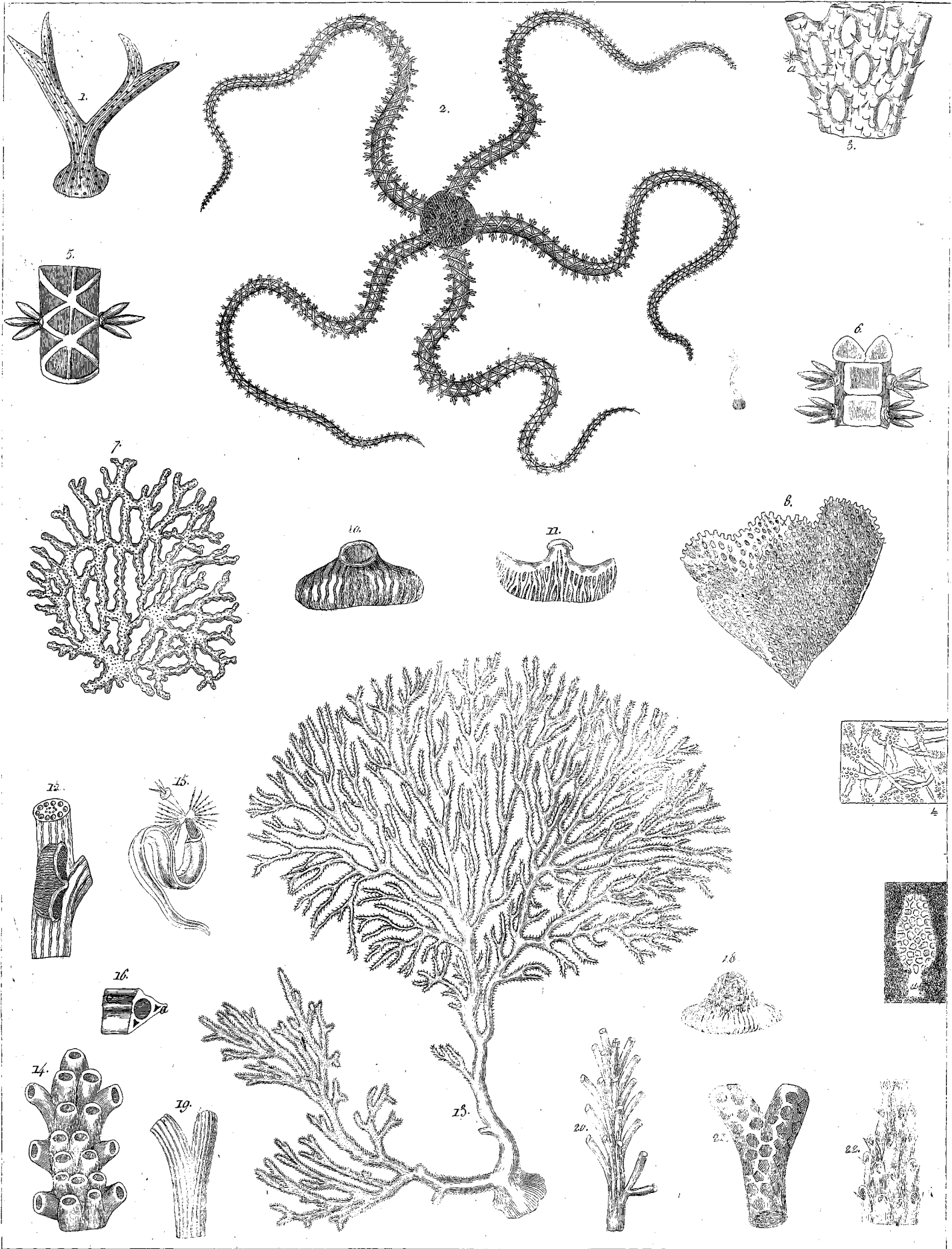

Cellepora pumicosa 1. *Asterias cancellata* 2. *Petropora favosita* 7, *cellulosa* 8, *frondicu-
lata* 13. *Serpula triquetroides* 15. *Subulpora fimbria* 20.



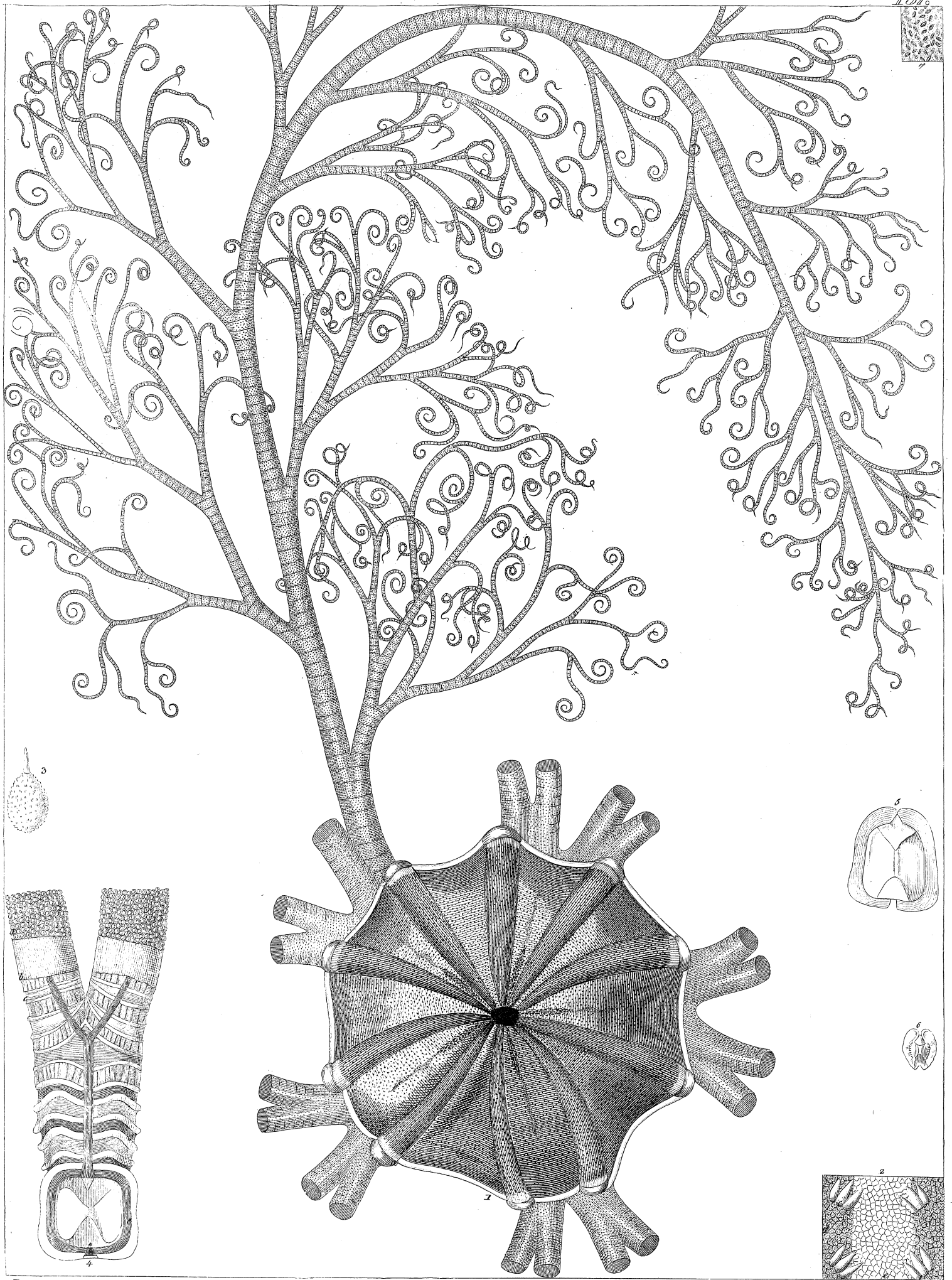

Tab. 289

Euryale costosum.



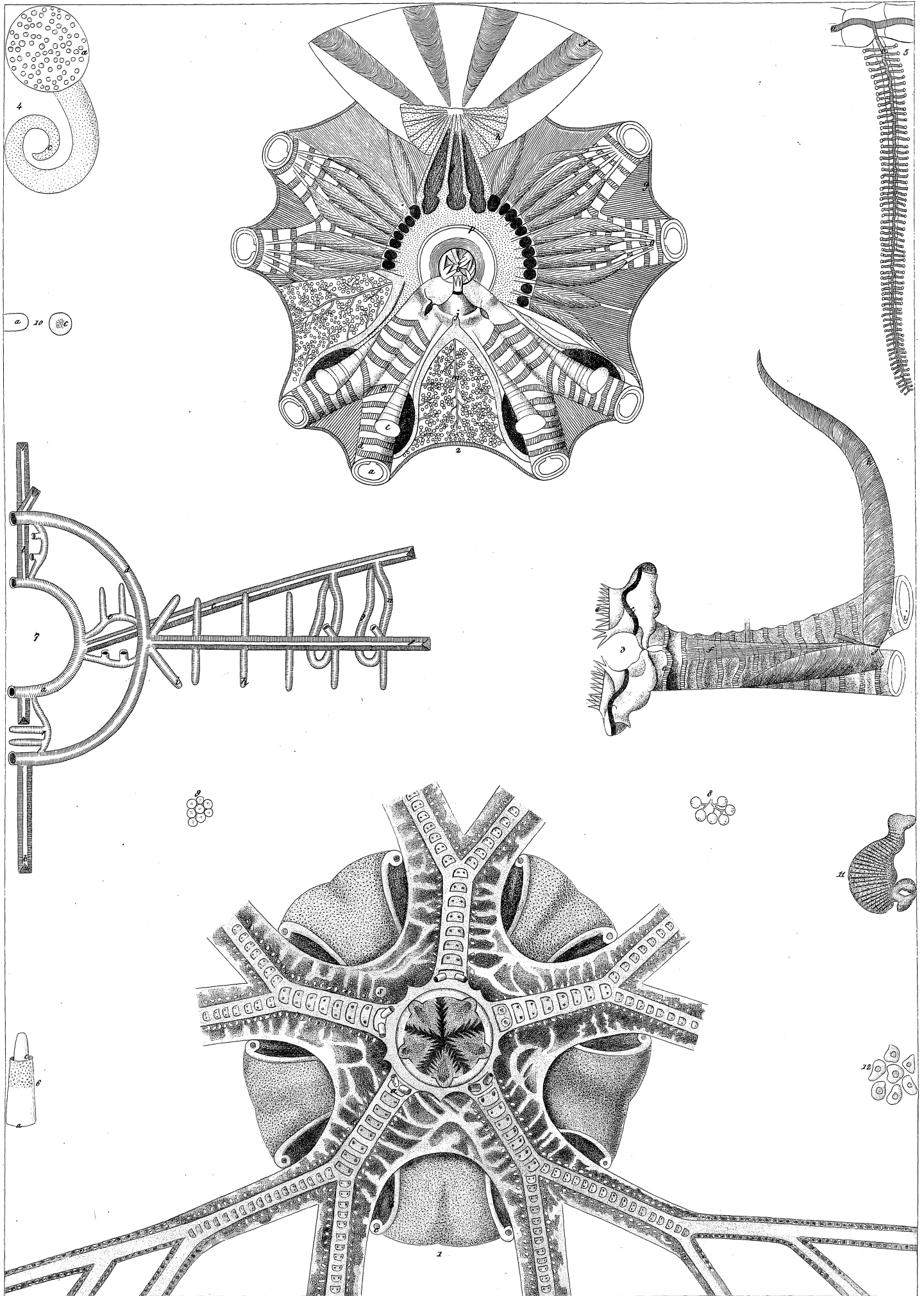

Inv. 1829.

Curryale costosum.



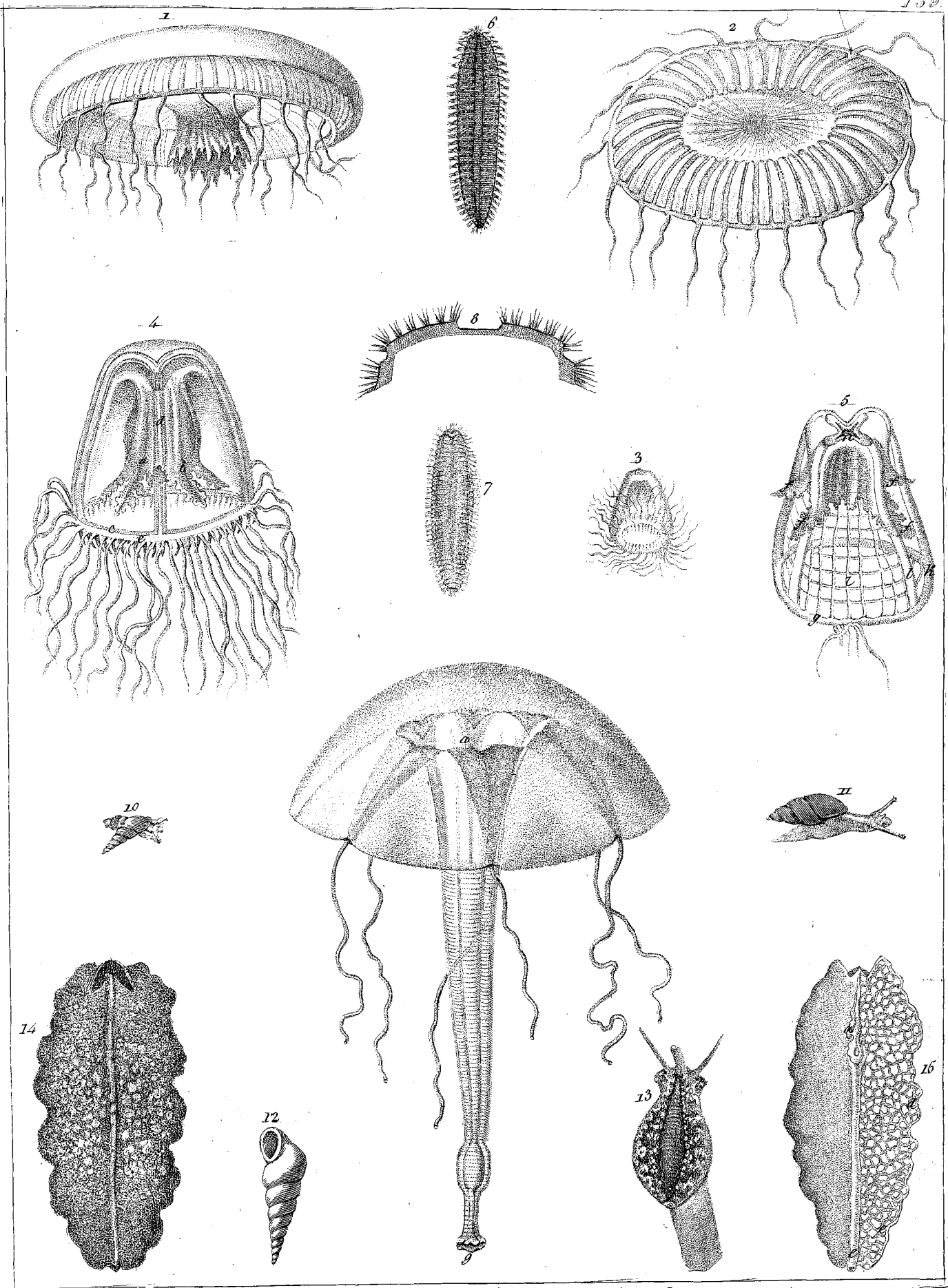

Pl. C. 1850
 1, 2 *Aequorea Rissoana*. *Dianaea pileata* 3-5; *D. proboscidalis* 9. *Cyphrosira laureata* 6-8. *Ferrussacia Gronoviana* 11. *Eulima subulata* 10; 12. *Cypraea coccinella* 13. *Planaria Mulleri* 14, 15.



1.

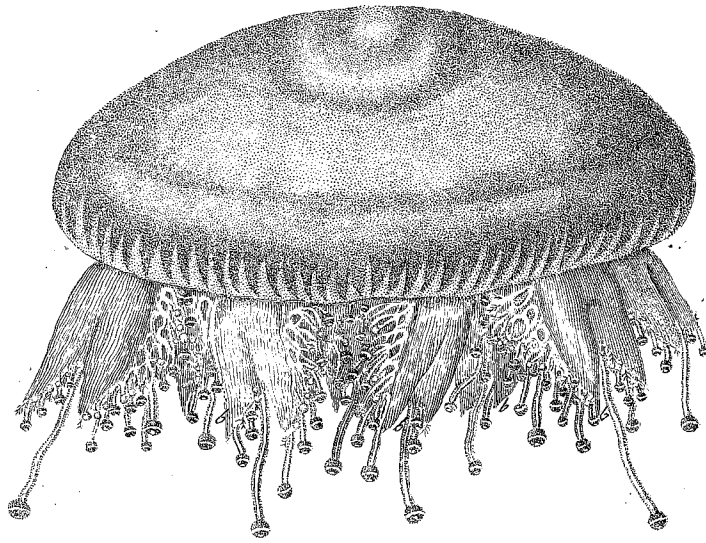

2.

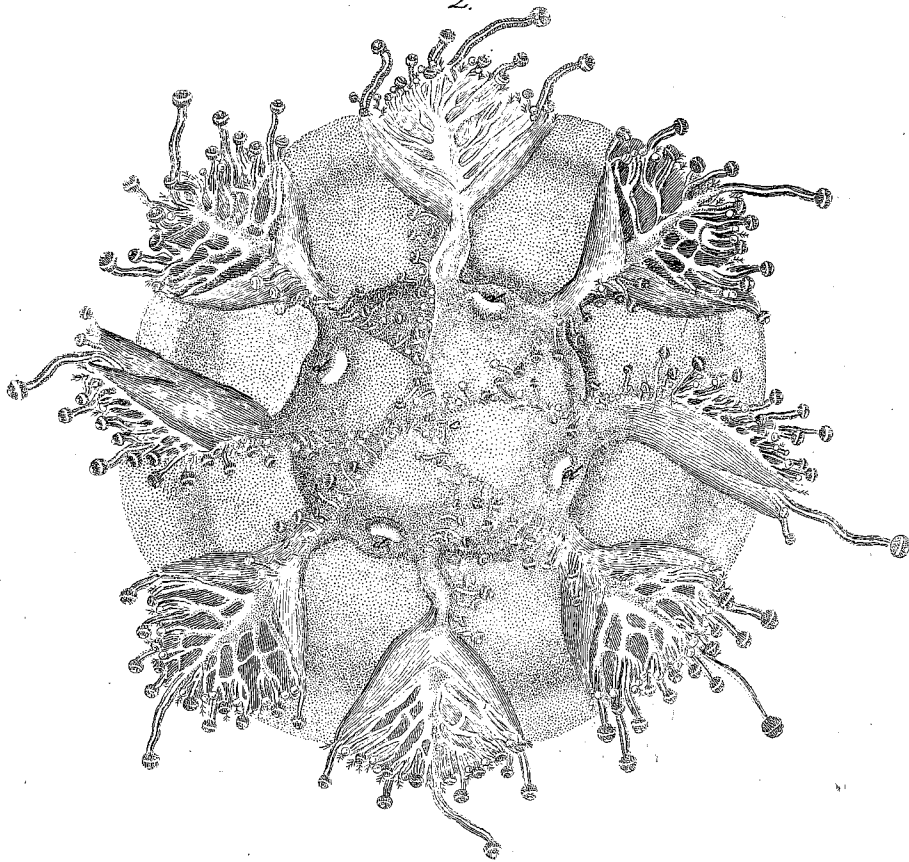



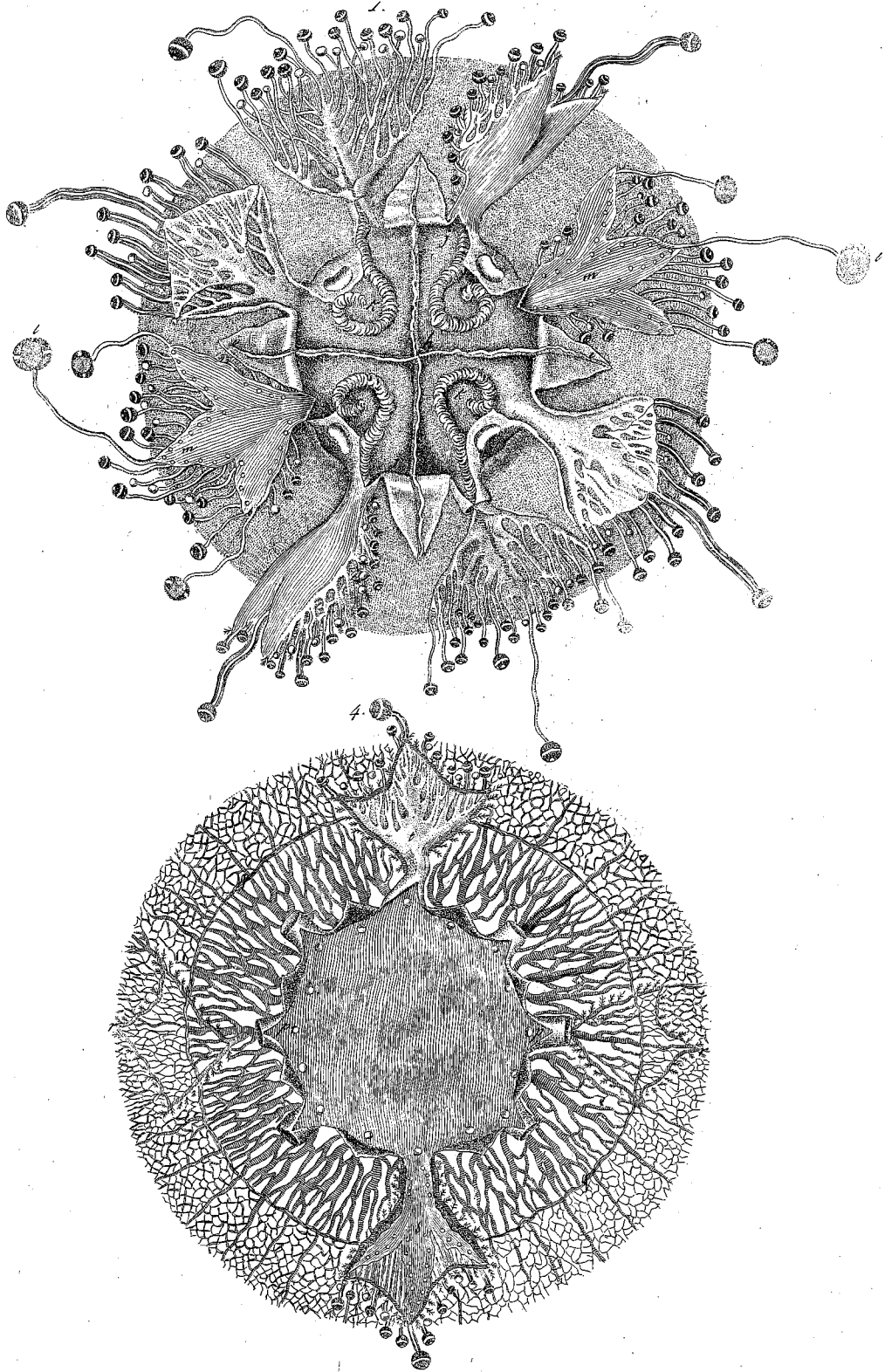

A. Sacco del.

Cassiopea Borbonica

P. Ferraro inc.



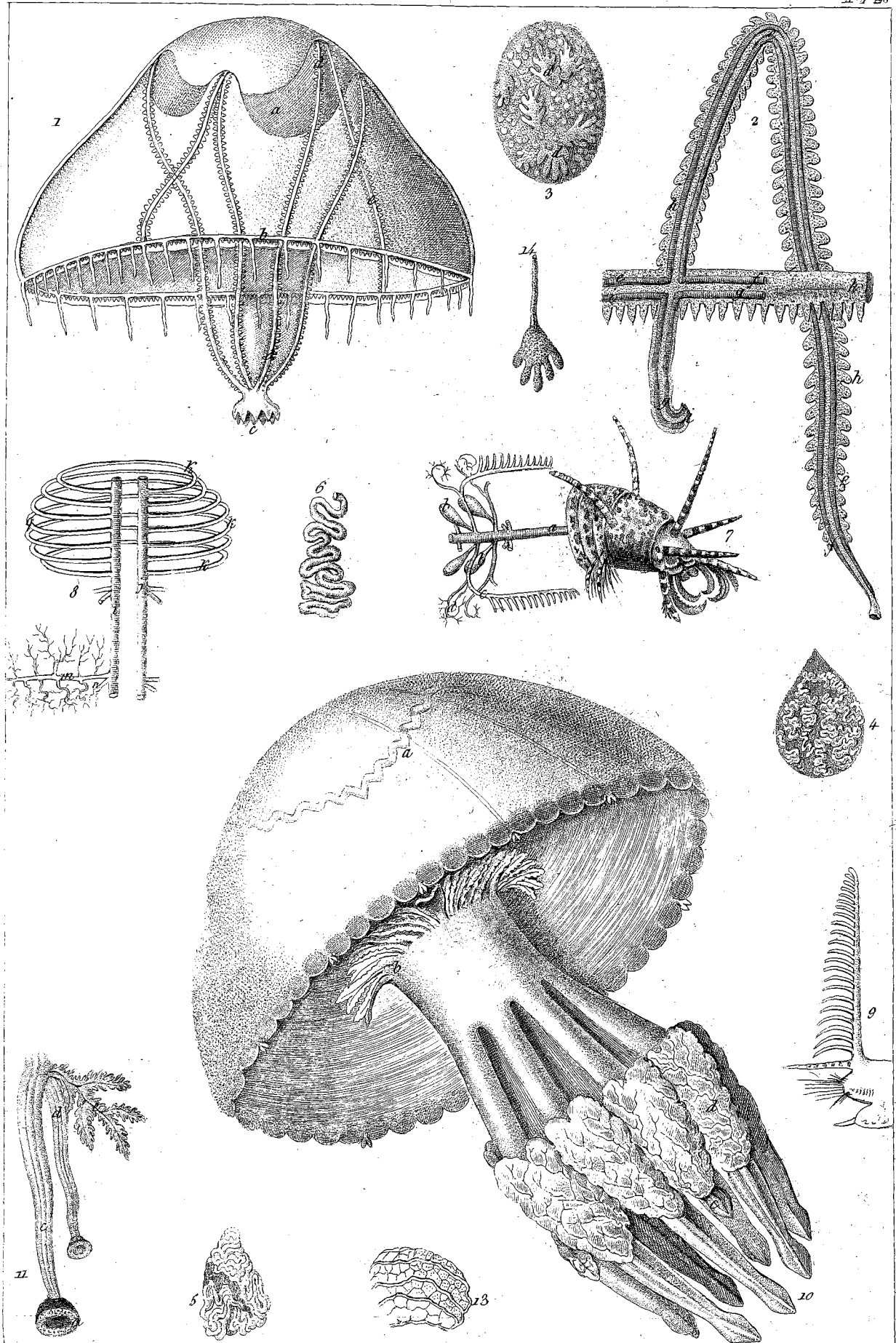

Inc. 1830.

1 *Dianaea lucullana*. 10 *Rhizostoma Aldrovandi*.



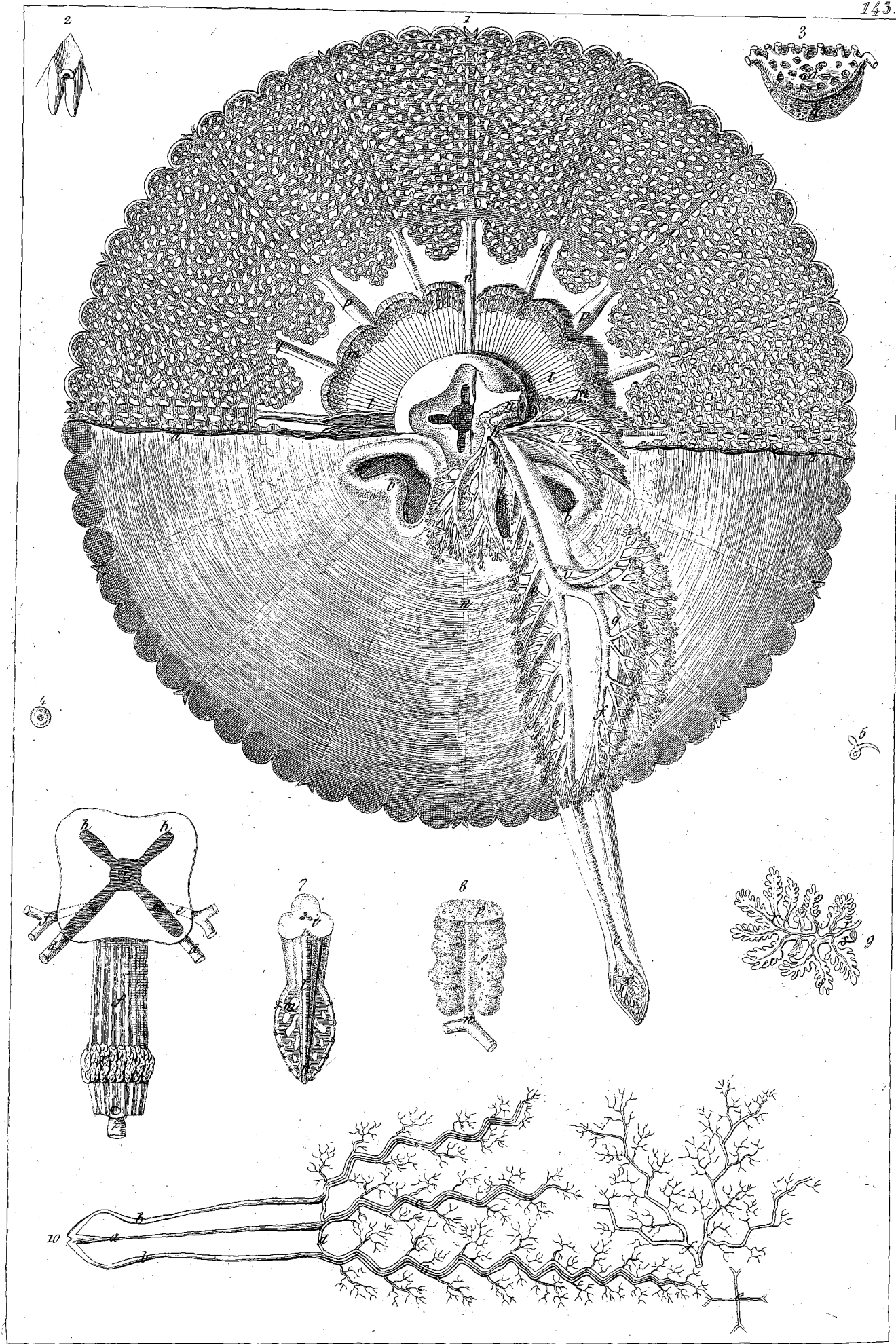

Inc. 1630.

Anatome *Rhizostomatis Aldrovandi.*



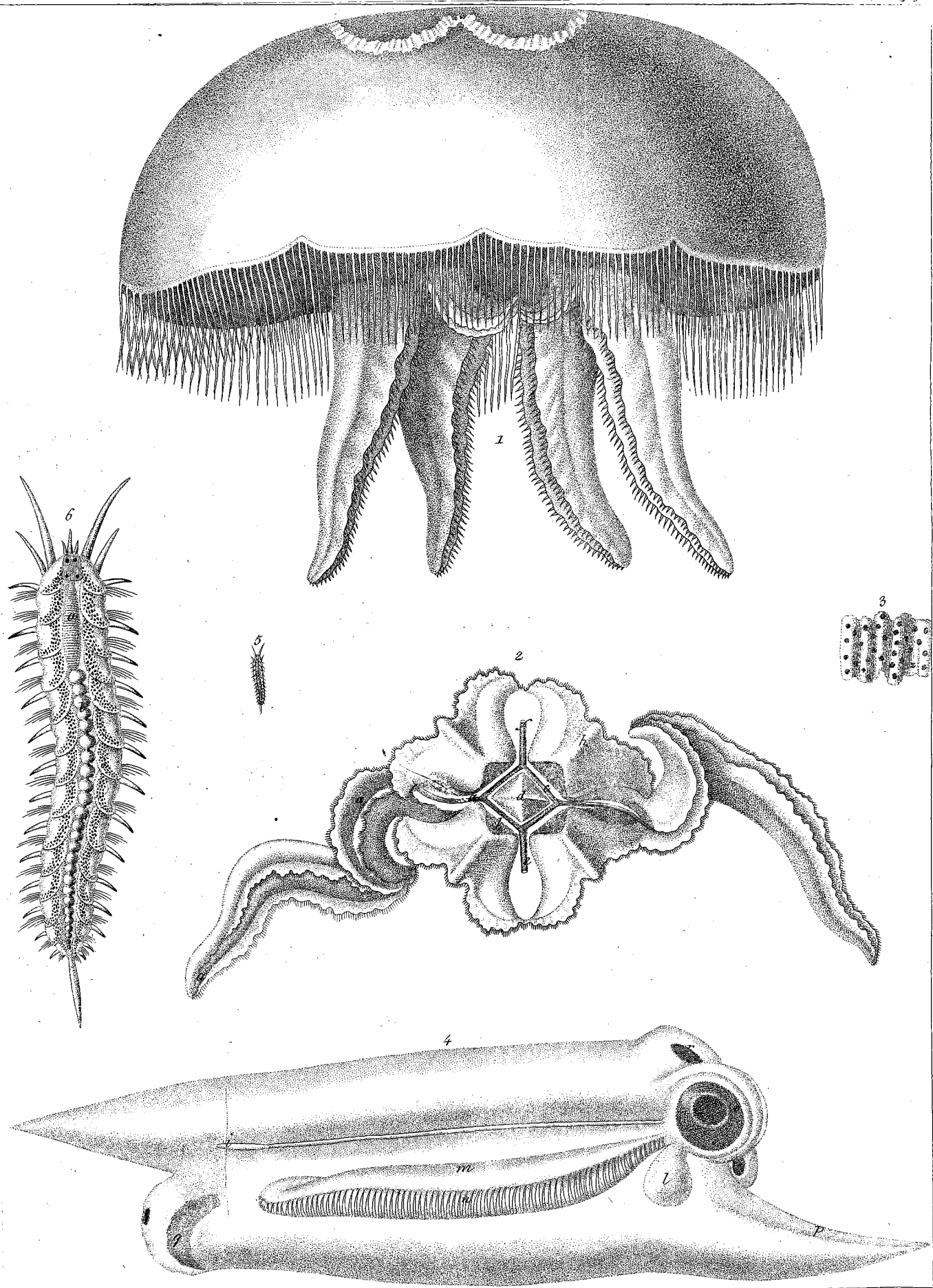

m. 1830.

1. Aurelia aurita. 4 Salpa maxima. 5, 6 Polynoe lunulata.



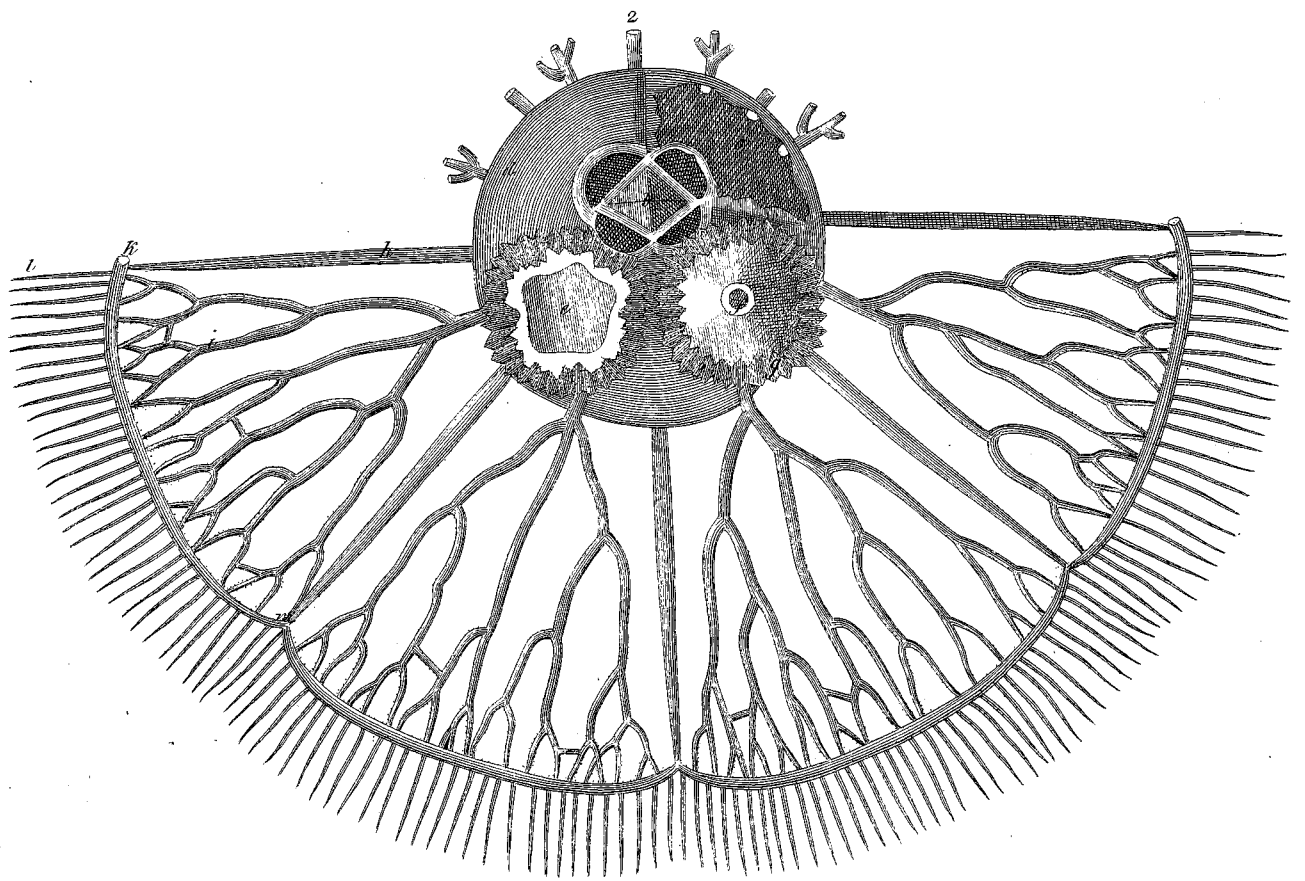
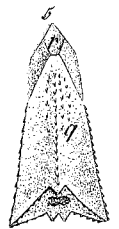
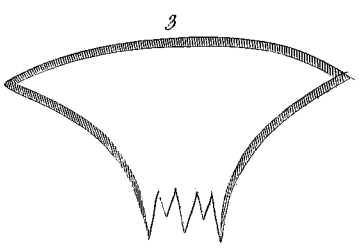
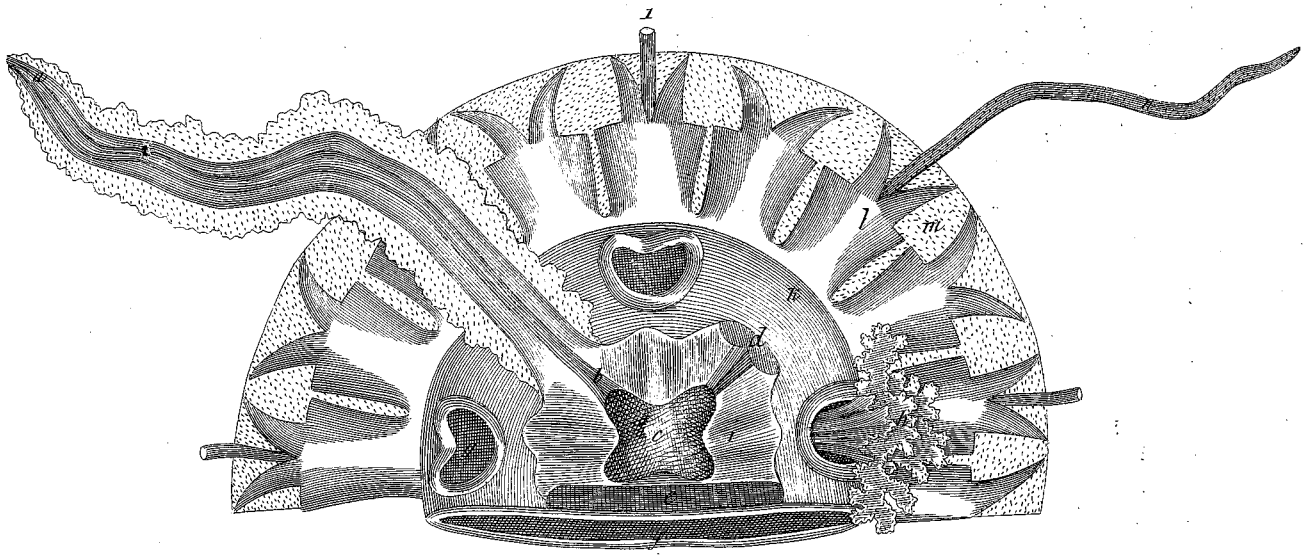

Inc. 1830.

Anatome *Pelagiae denticulatae* 1. ac *Aureliae auritae* 2. *Abyla trigona* 4. *Calpa pentagona* 5.



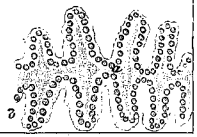
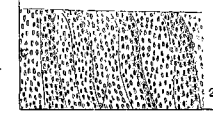
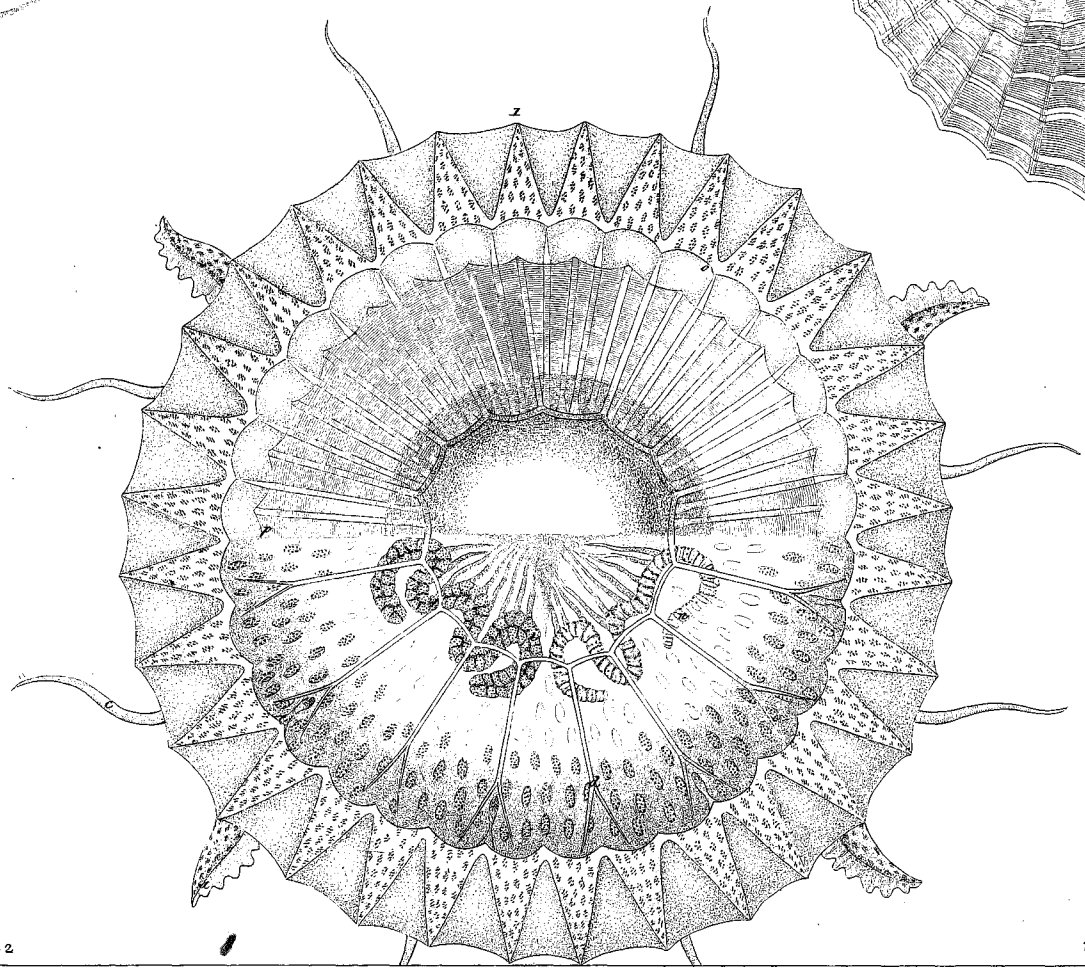
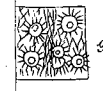
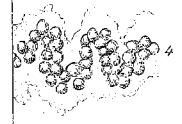
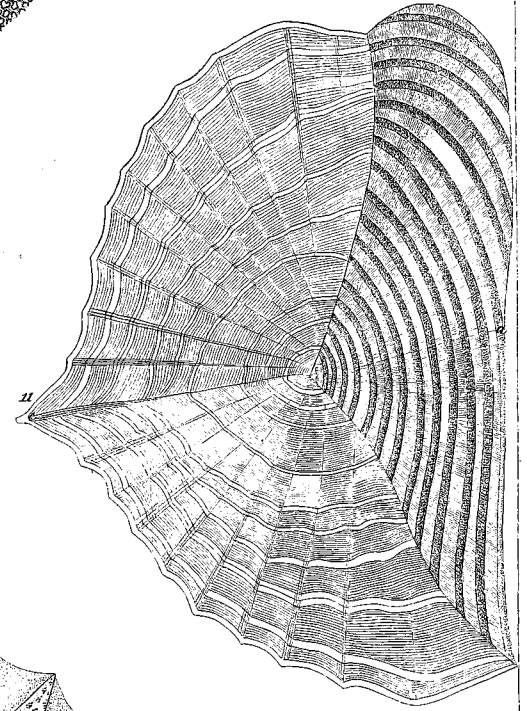
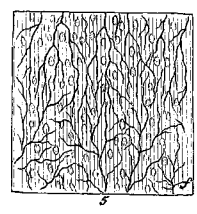
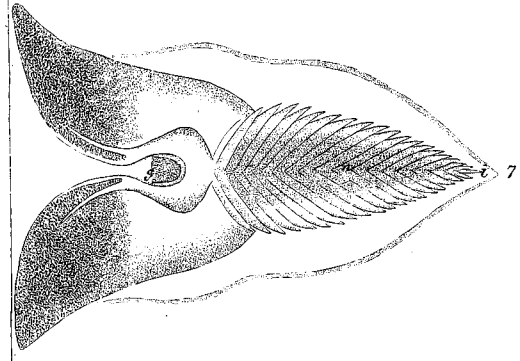
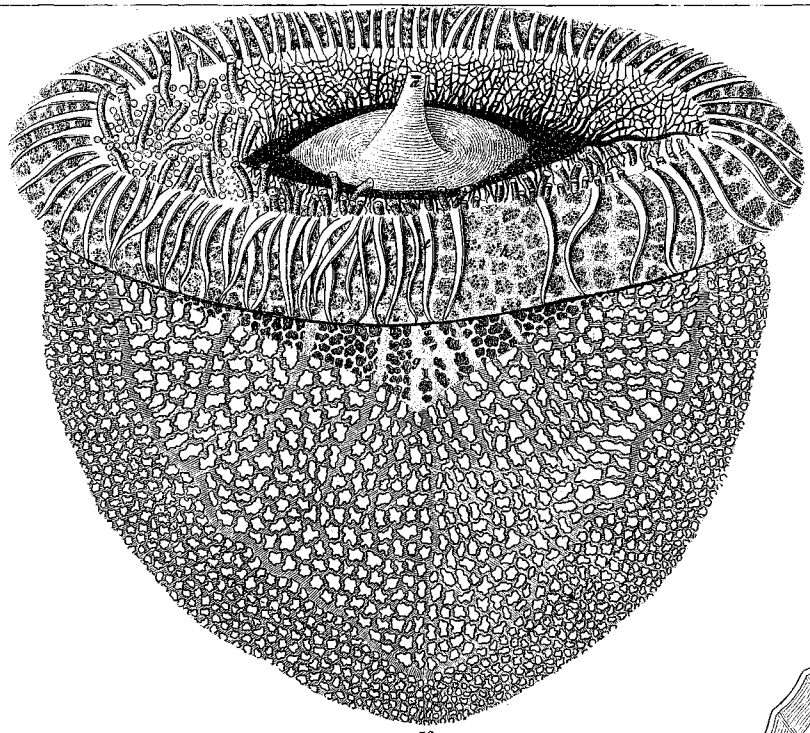
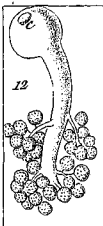

1 *Pelagia panopyra*, 2 *Veella limbosa*.





2

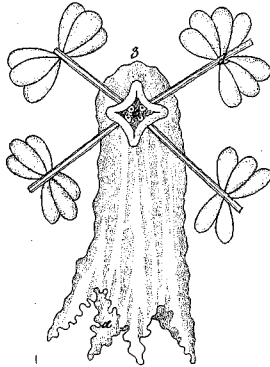
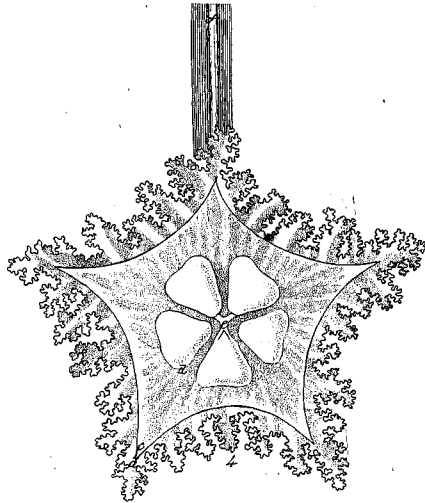
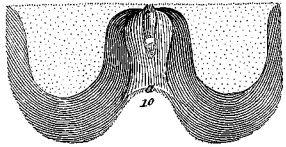
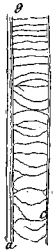
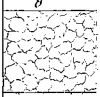
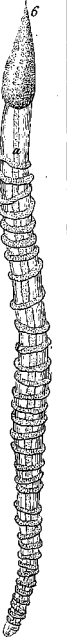
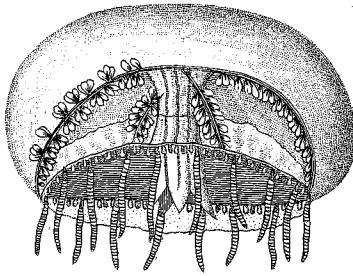

15

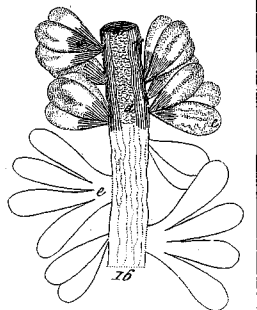
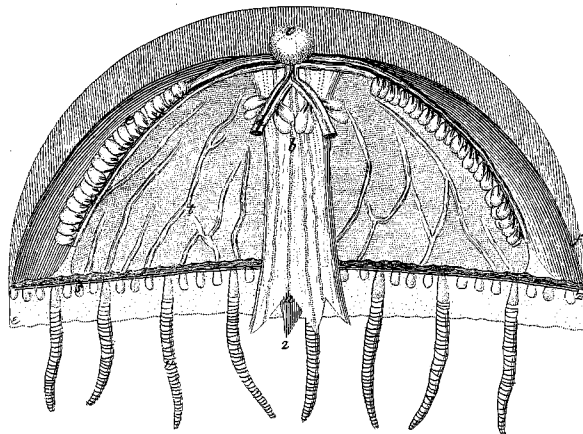
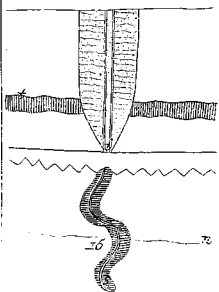
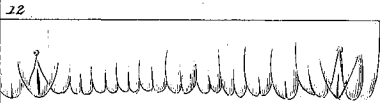
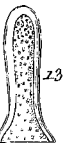

1-3 *Oceania phosphorica*.



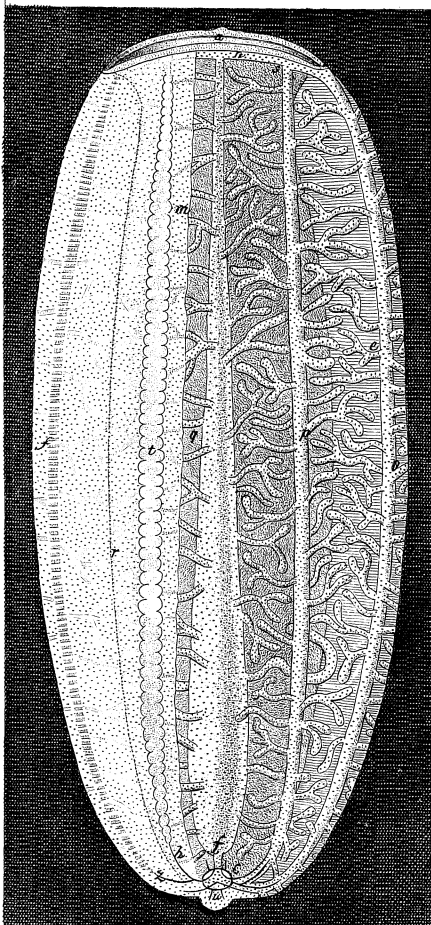
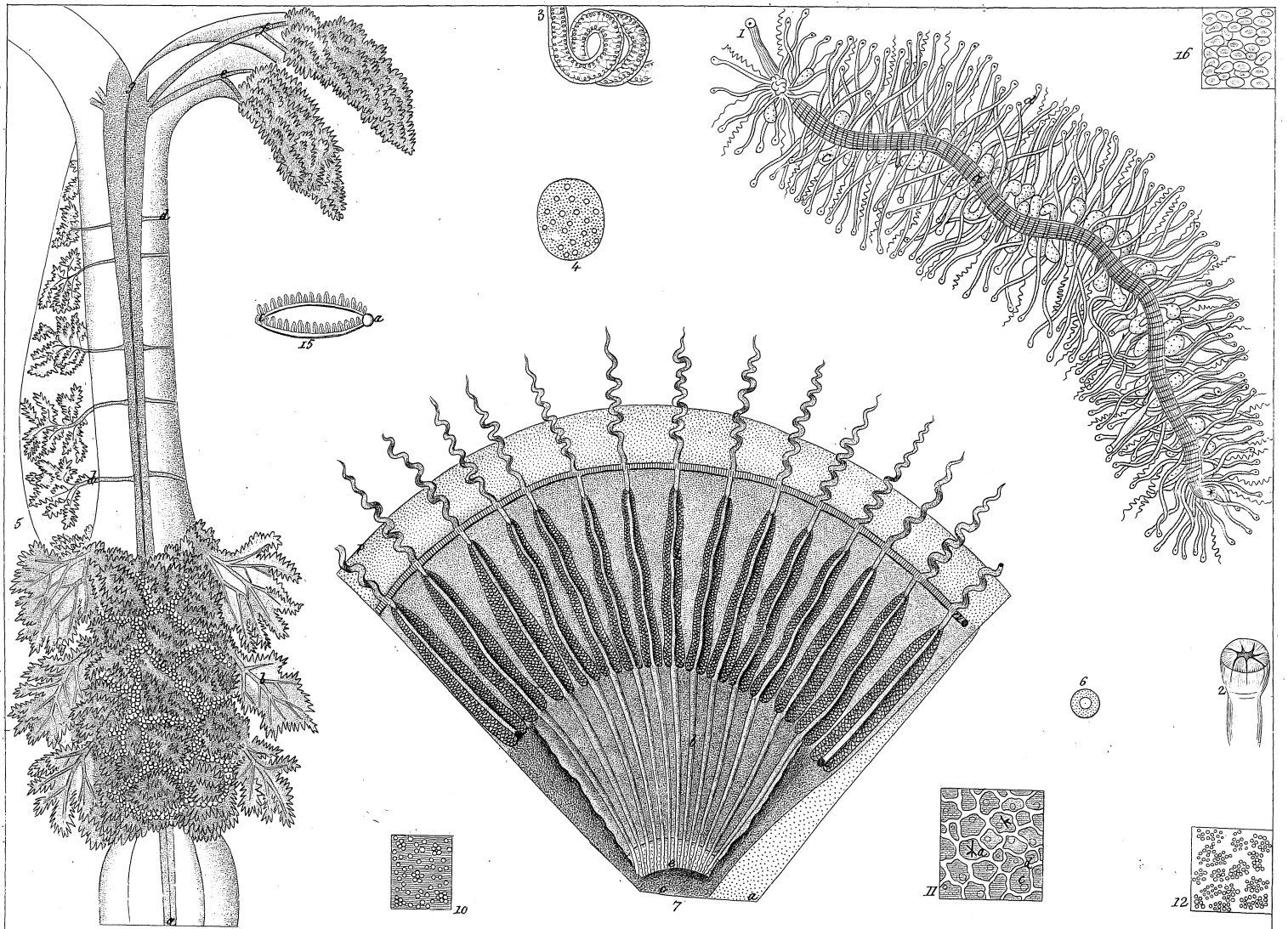

14

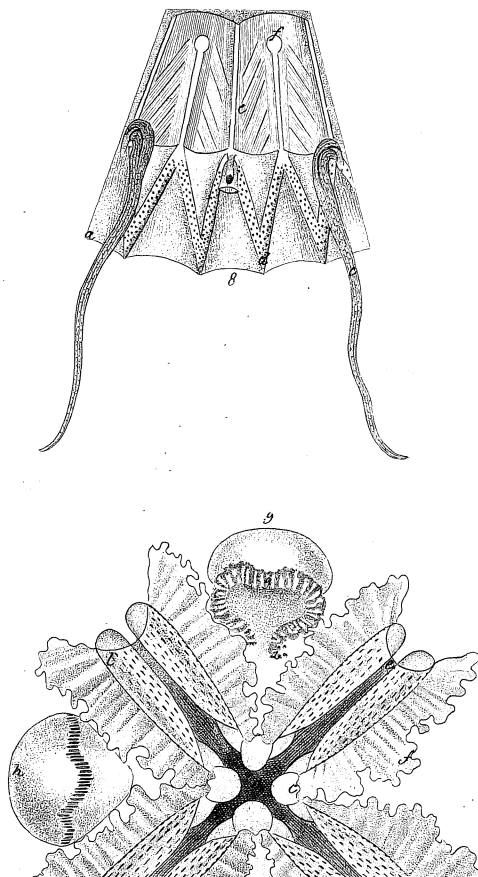

13

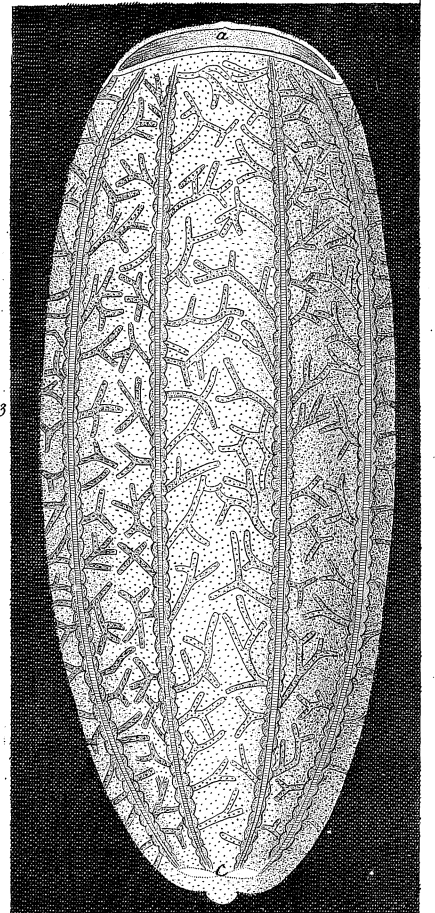

Inc. 2860.

1 *Stephanomia uva*, 2 *Fiquorea Forskalea*, 13 *Beroe ovatus*.



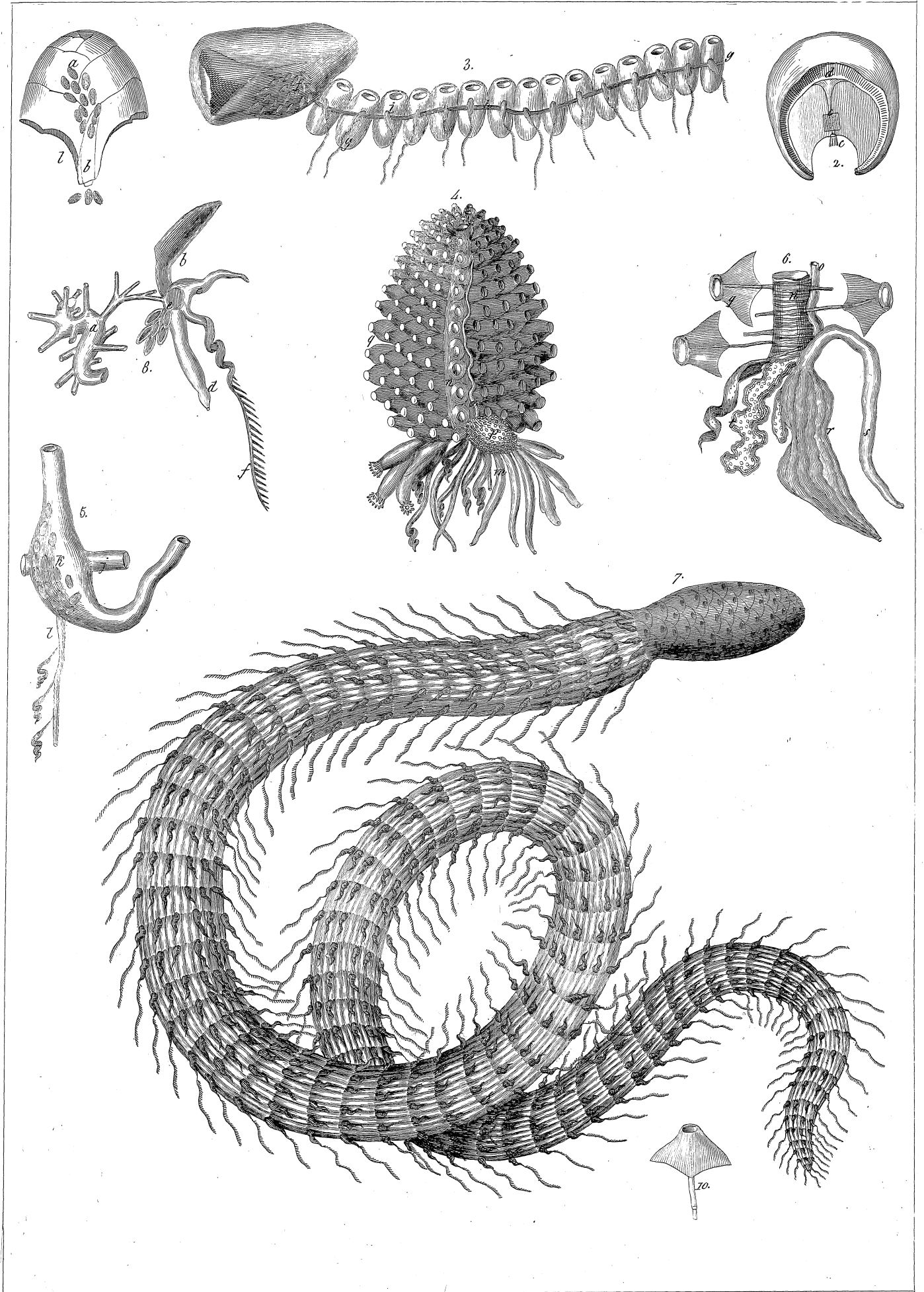

1,2 Hippopus excisus. 3,5 Rhizophysa filiformis. 4,6 Physosiphonia hydrostatica. 7,8 Stephanomia ophiura. 11,12 Racemis ovalis.



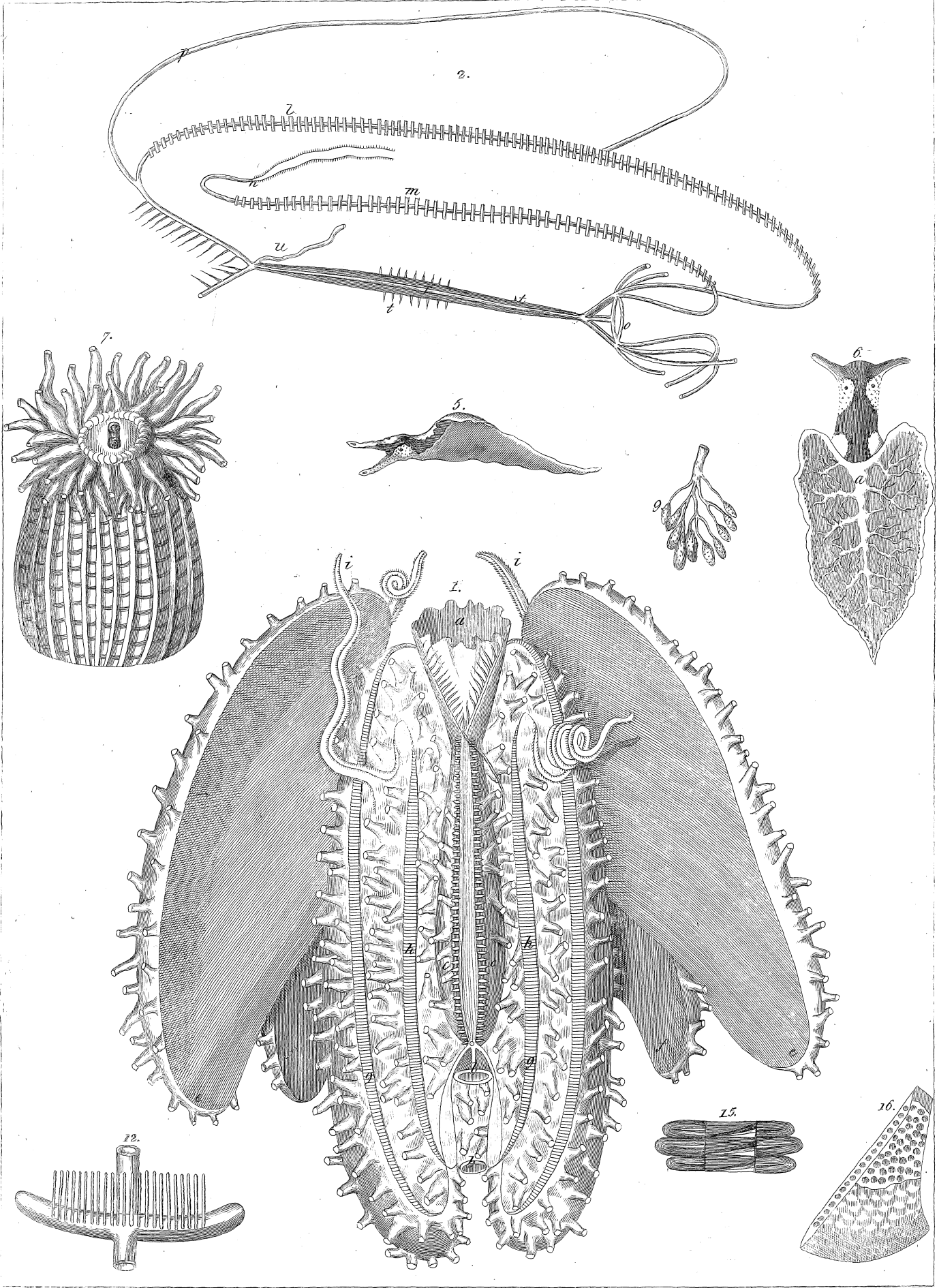

1. *Alcyonoe papillosa*. 5, 6. *Aplysiopertus neapolitanus*. 7. *Actinia rufa*. 16. *Melobesia arenaria*.





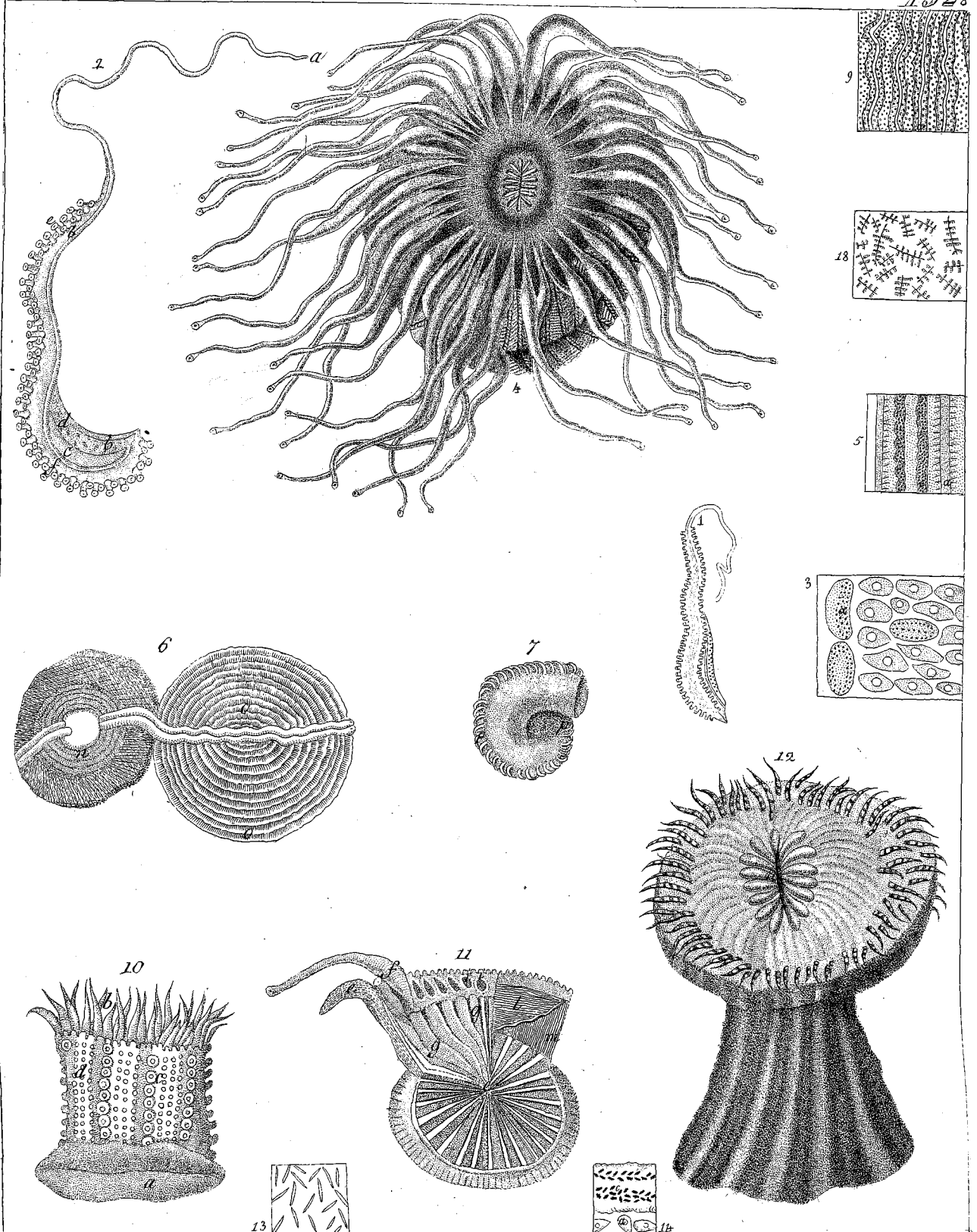

1. 2. *Tricocephalus acetabularis* - 4. 9. *A. crassicornis* - 10. 11. *A. pedunculata* - 12. *A. effeta*



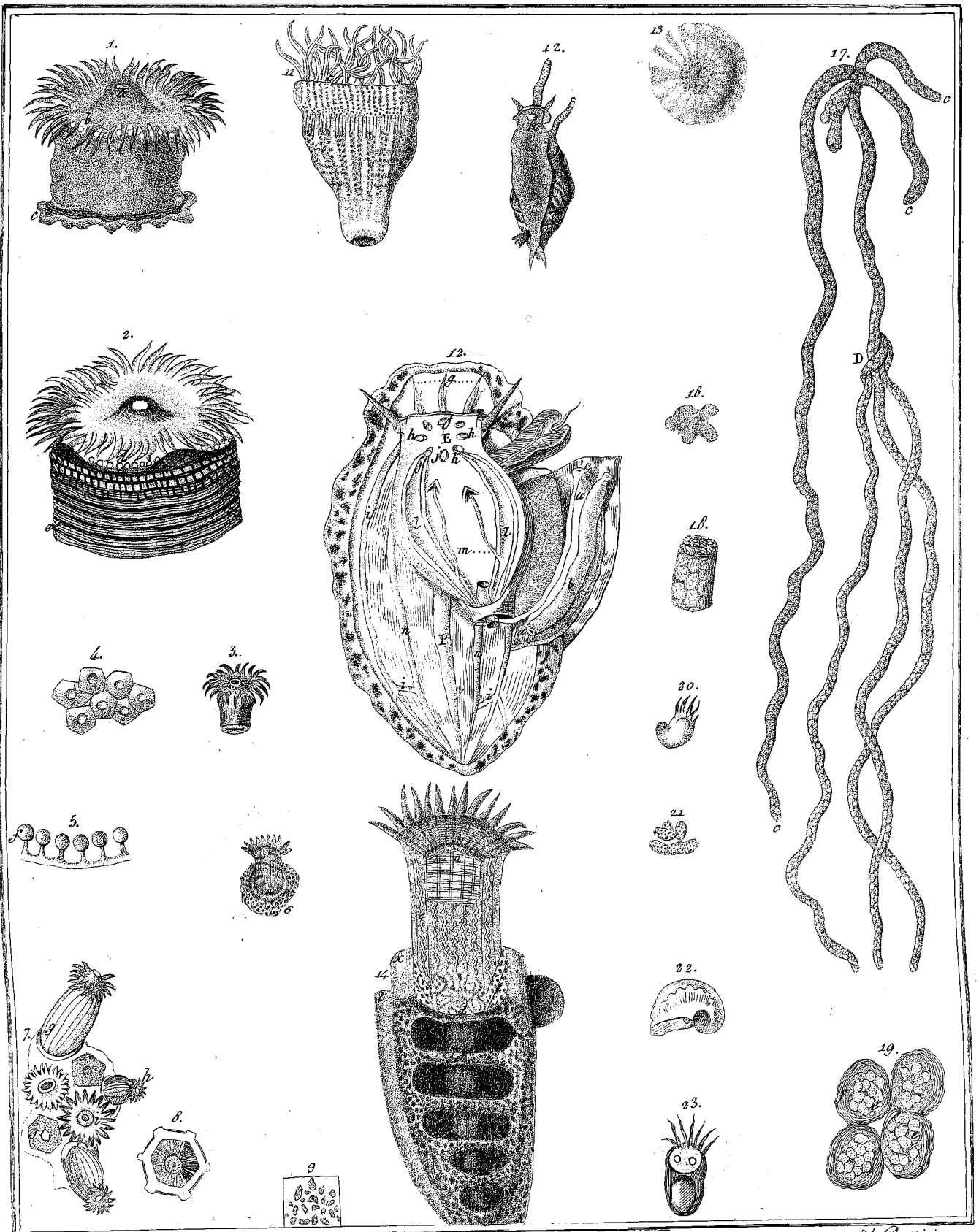

A. Gesto del.
Actinia rubra? - 2. *A. Cavi.* - 3. *A. hyalina* - 7. *Madrepora calycularis.*

A. Rossi inc.



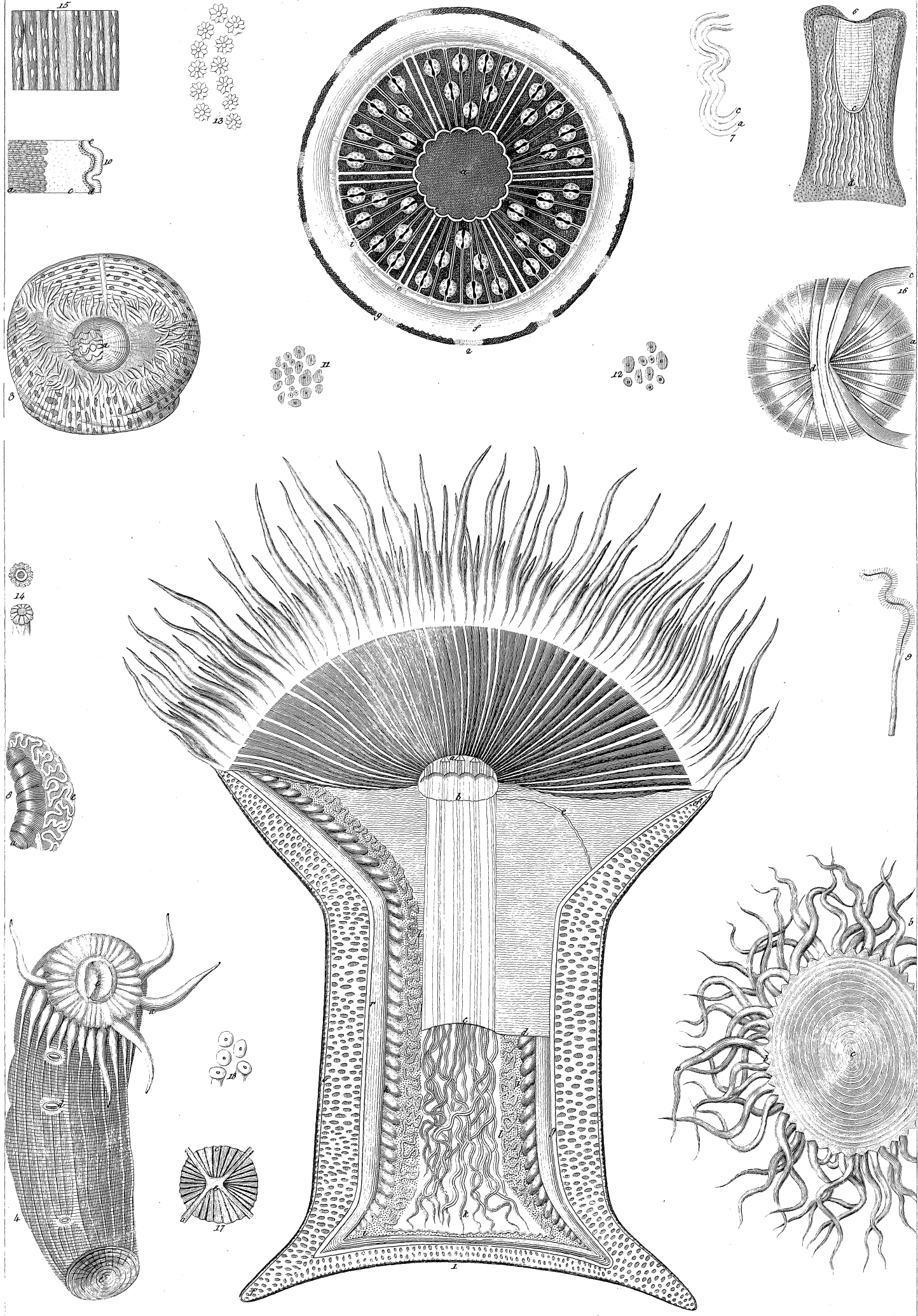

Ino. 1839.

1-2 Actinia effoeta, 3 A. carcinopados, 4 A. diaphana.



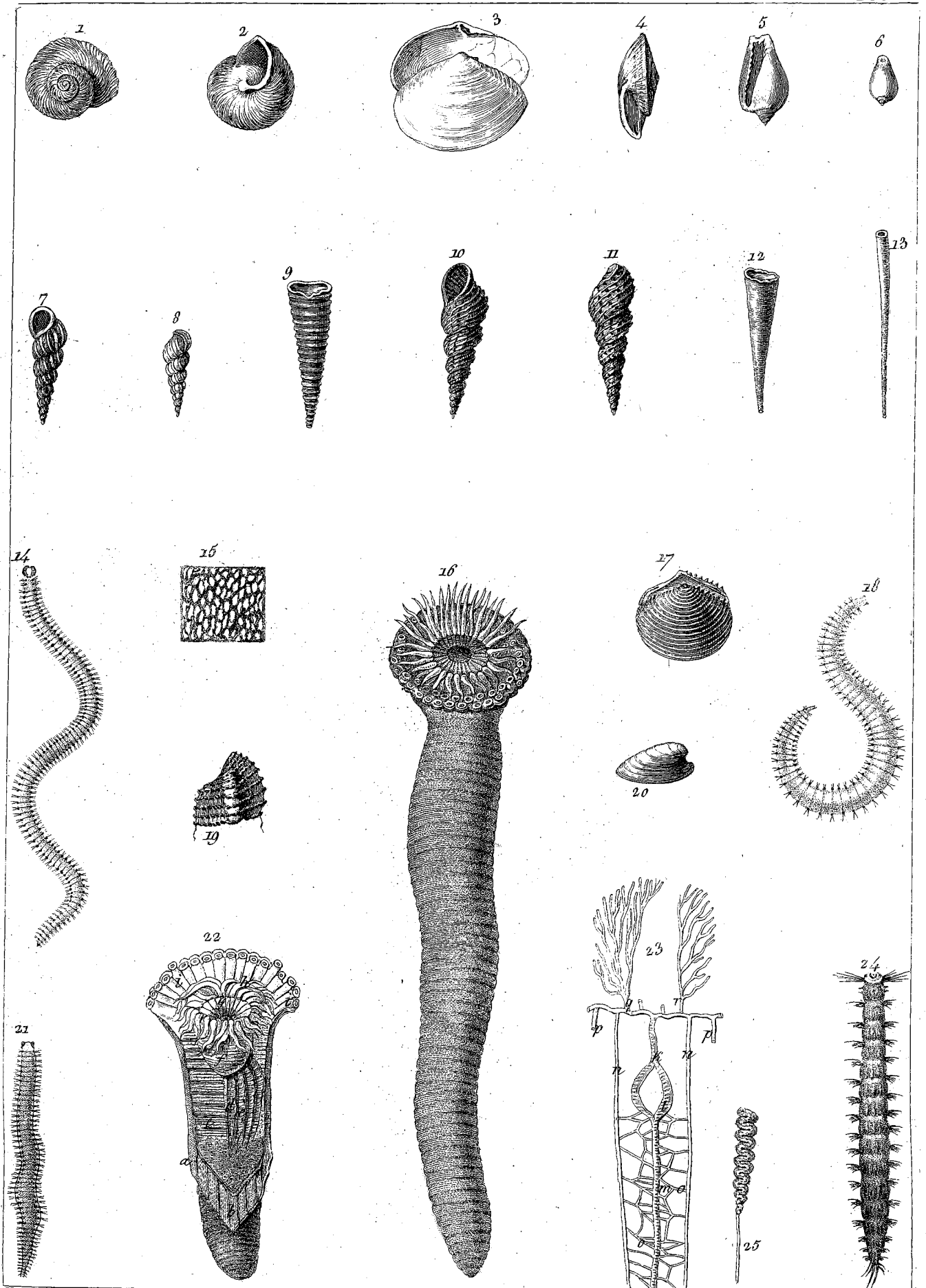

Inc. 1880.
 1, 2, 3 *Helix albella*. 3 *Tellina glabrella*. 5, 6 *Crato cypraeola*. 7, 8 *Scaloria communis*. 10
 11 *Melania costulata*. *Creseis zonata* 9, *striata* 12, *acicula* 13. 17 *Venus hyatelloides*. 16
 22 *Cerianthus cornucopiae*. 14, 18, 21 *Naiades Cantraiui*. 20 *Ancylus fluviatilis*. 24 *Hesione sicula*.



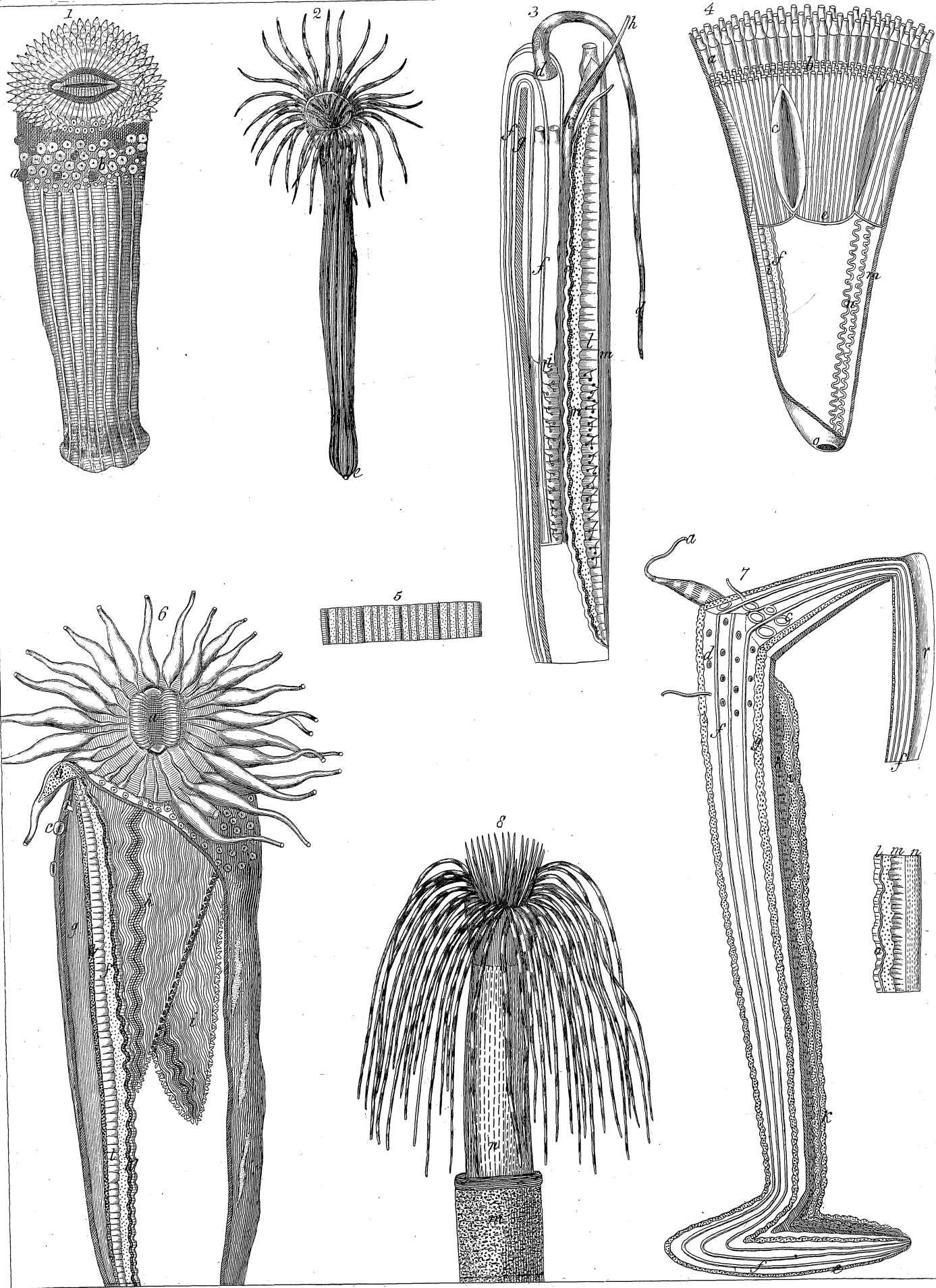

Ino. 1830.
Actinia bellis 1, *A. aurantiaca* 6. *Cerianthus Brerae* 2, *C. Cornucopiae* 8.



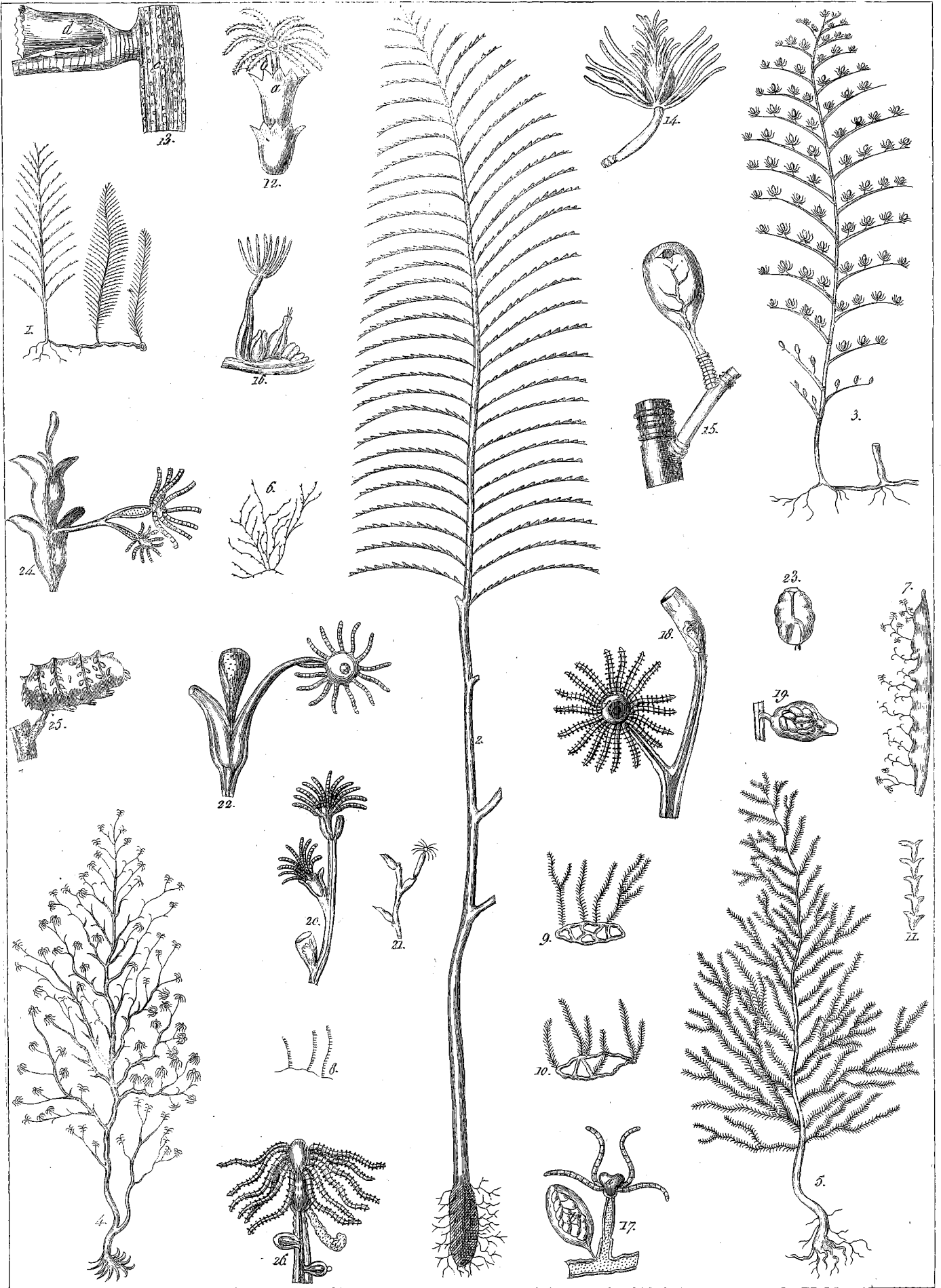

Lestularia pluma 1. *Myriophyllum* 2. *pennaria* 3. *racemosa* 4. *misenensis* 5. *lendigera* 6. *dichotoma* 7. *secundaria* 8. *polyzonias* 9. *pumila* 10. *mollis* 11.



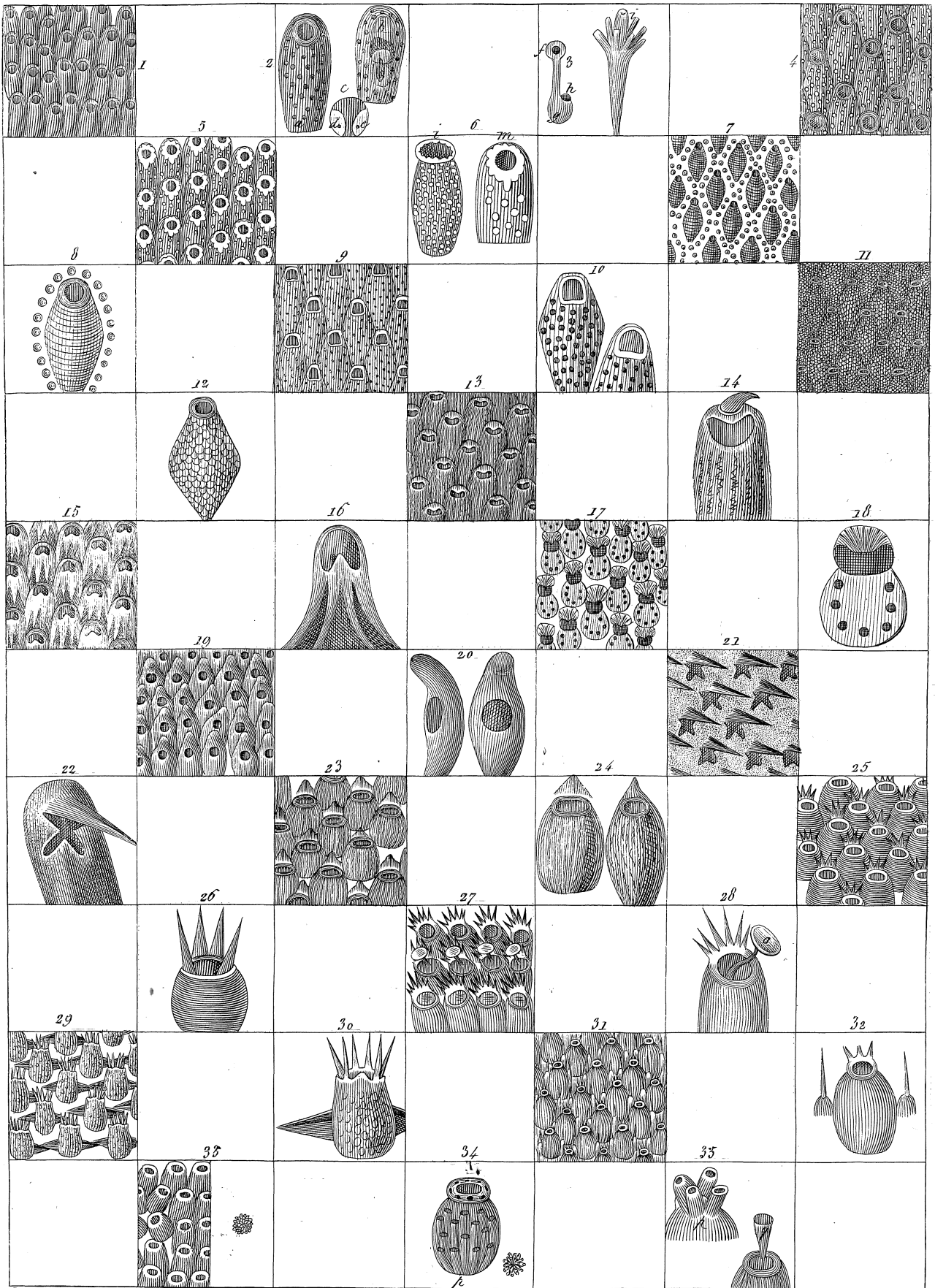

Cladophora hyalina 1-3, *perlacea* 4-5, *Rossetii* 7-8, *Macry* 9-10, *imbricata* 11-12, *labiata* 13-14, *Larrey* 15-16, *personata* 17-8, *Tionchi* 19-20, *rostrata* 21-22, *tuberculata* 23-24, *ciliata* 25-26, *Folineae* 29-30, *coronata* 31-32, *ovoidea* 33, *magnevillana* 34-35.



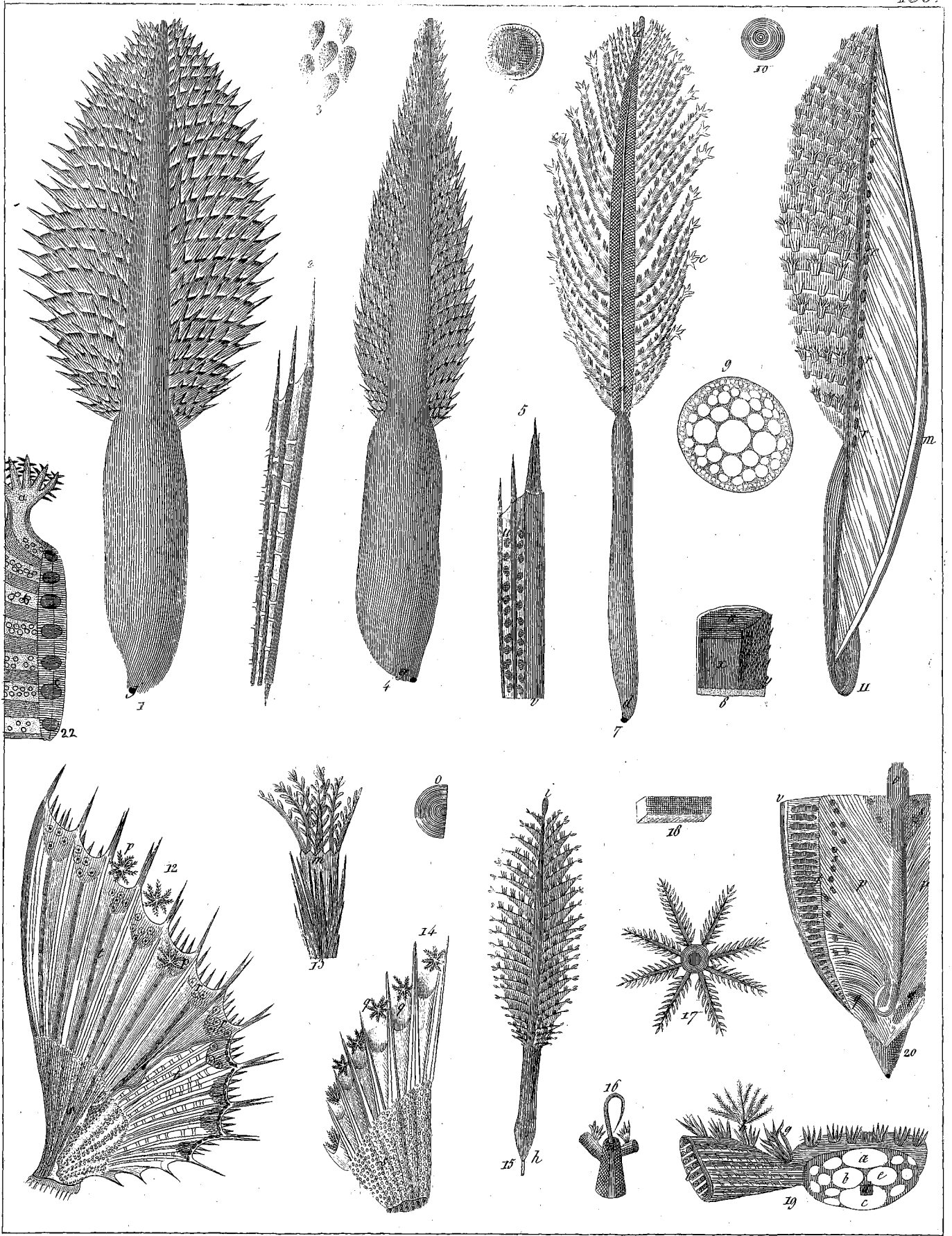

Pennatula 1 spinosa, 4 grisea, 7 rubra, 15 phosphorea.



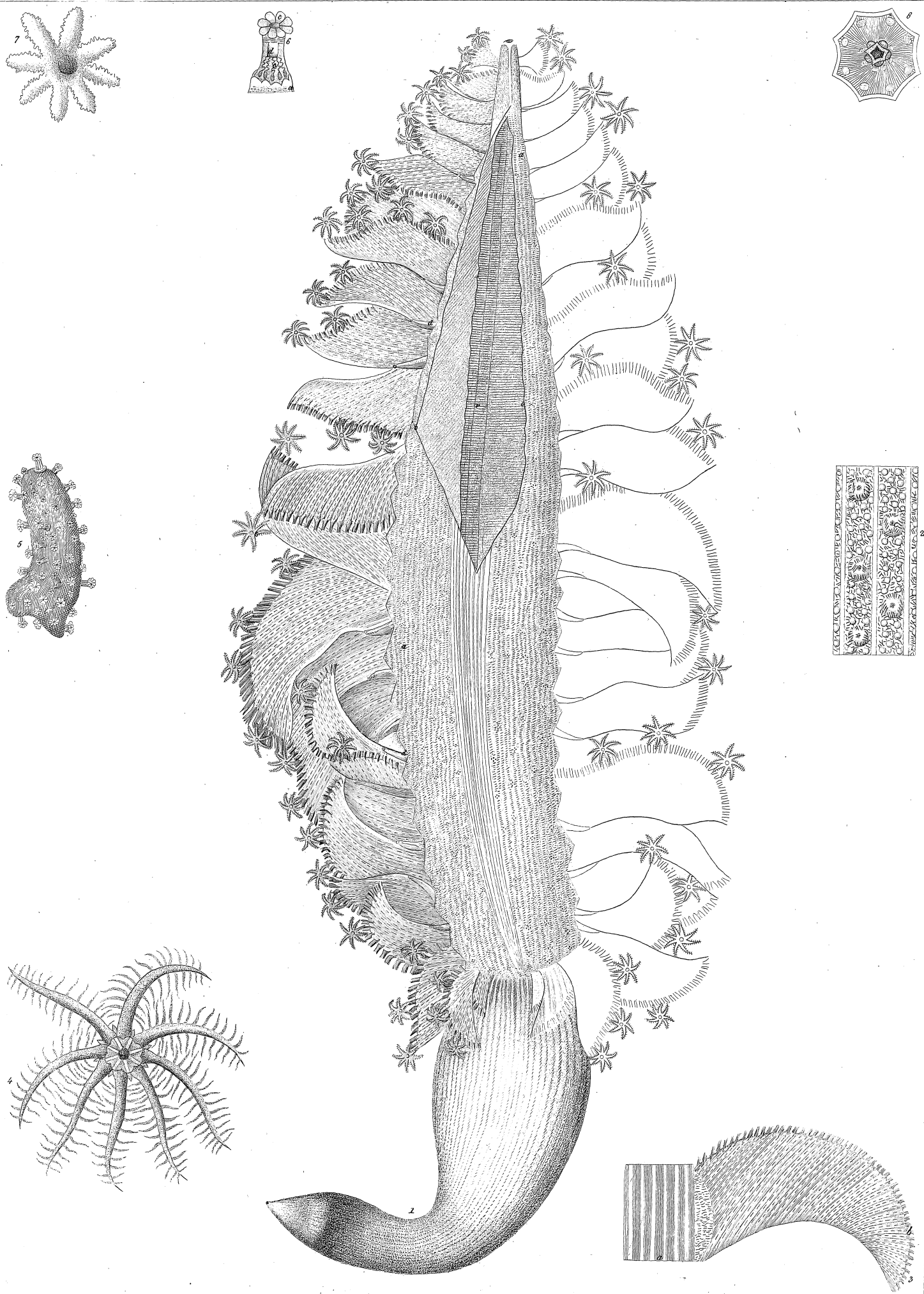

Tab. 1839.

1. Pennatulula rubra. 5. Anthelia rubra.



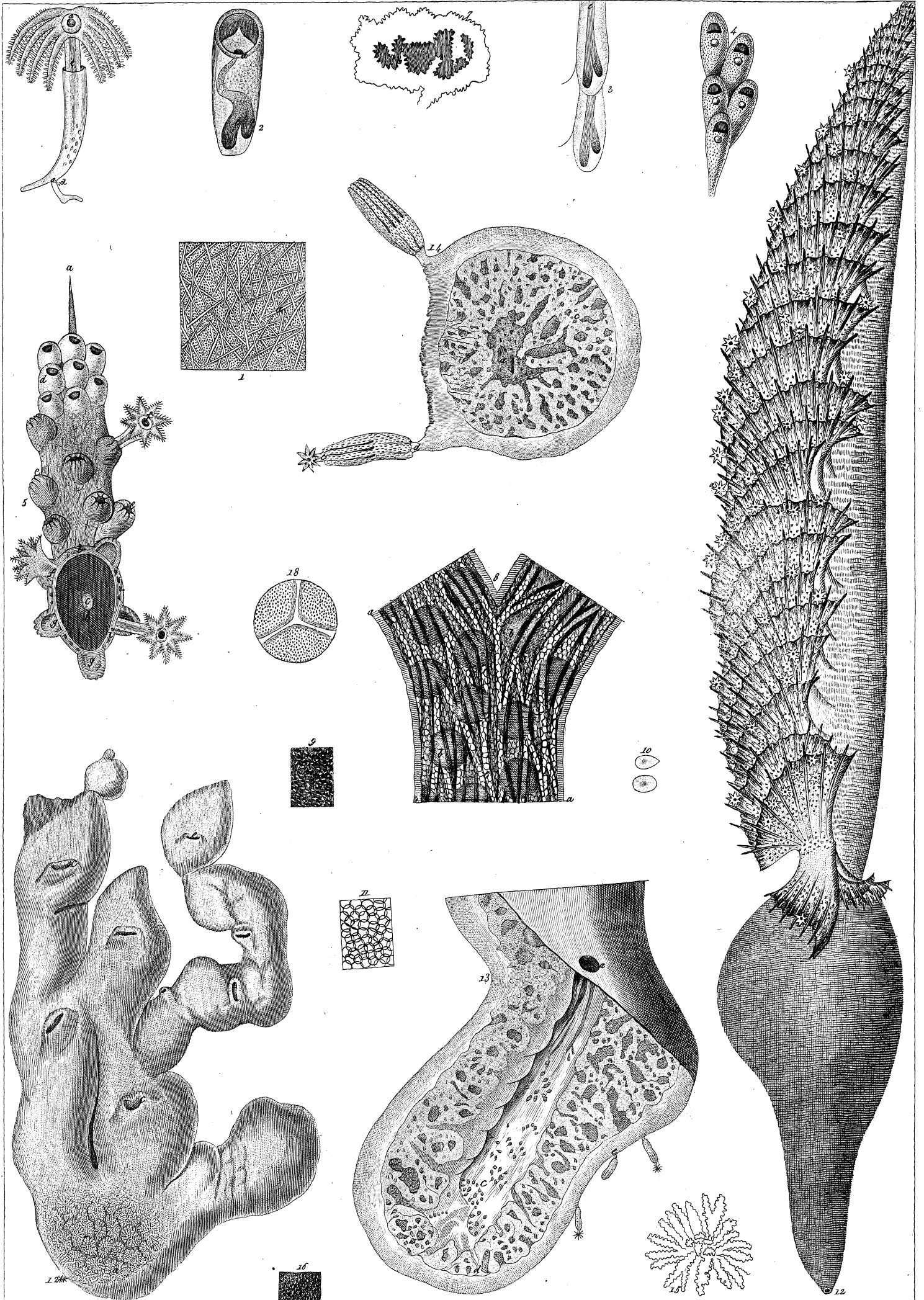
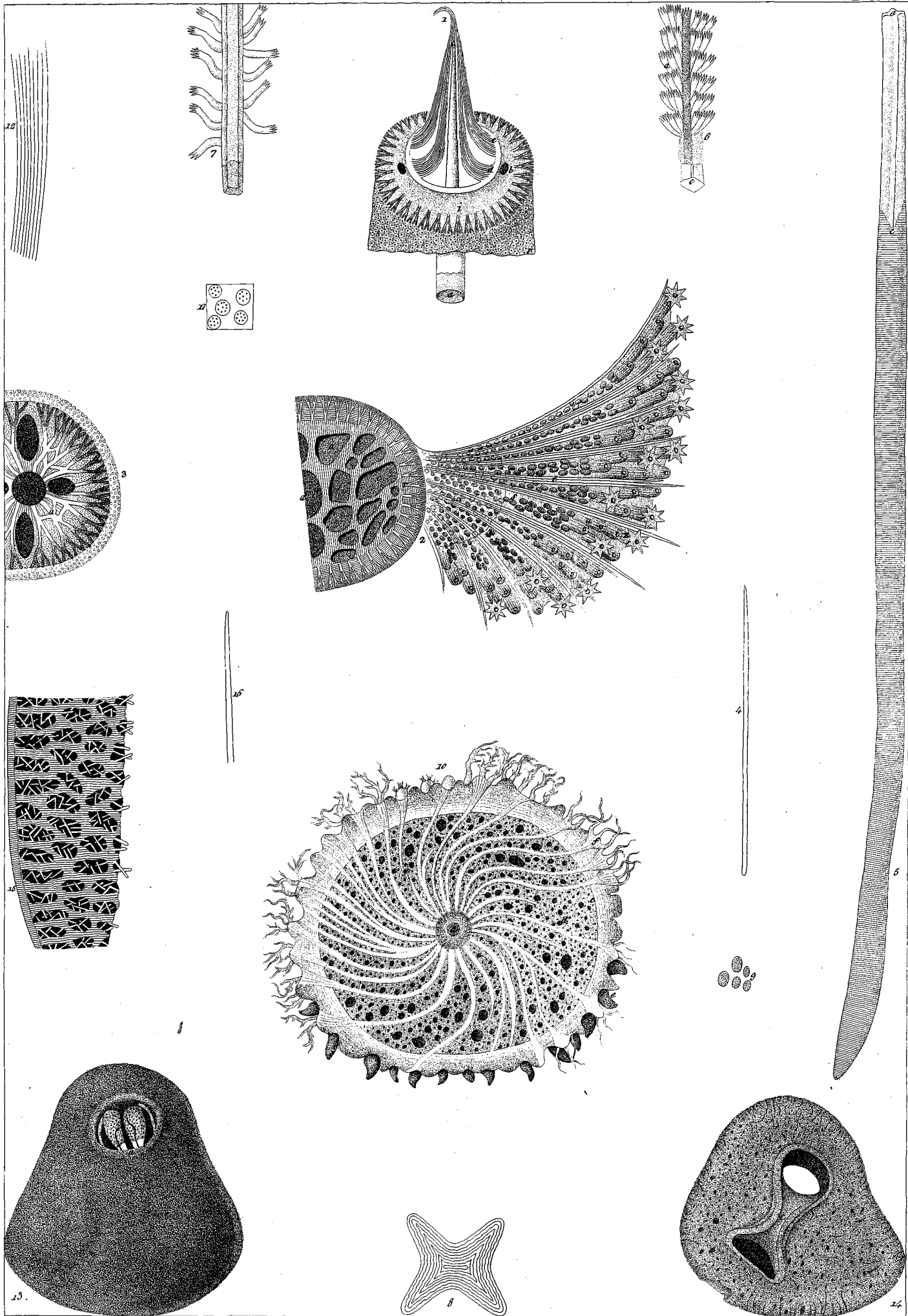

Fig. 2840
 1 *Cornularia rugosa*, 2 *Cellepora hyalina*, 5 *Gorgonia verrucosa*, 12 *Pennatula grisea*, 12* *Imperata foraminosa*.





5-9 *Pavonaria quadrangularis*. 10-12 *Tethya cirrhosa*. 13-16 *Acyonium domuncula*



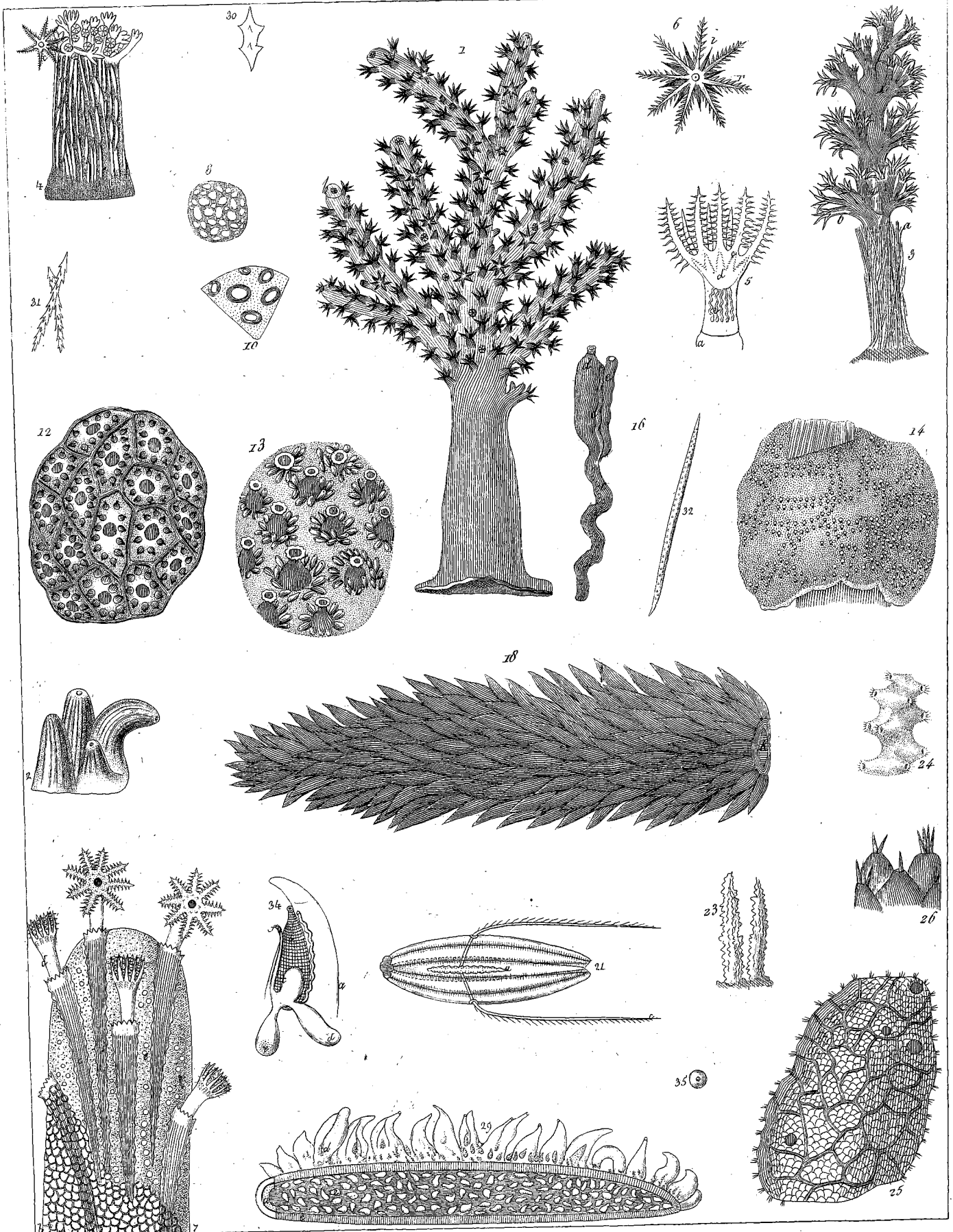

Lobularia palmata. 2 *spinulosa*. *Polydium* 12 *septosum*, 13 *saturnium*. 14 *Aplidium areolatum*. 18 *Pyrosoma gigantea*. 21 *Beroe ovatus*. *Spongia* 23 *angulosa*, *Setulosa* 25.



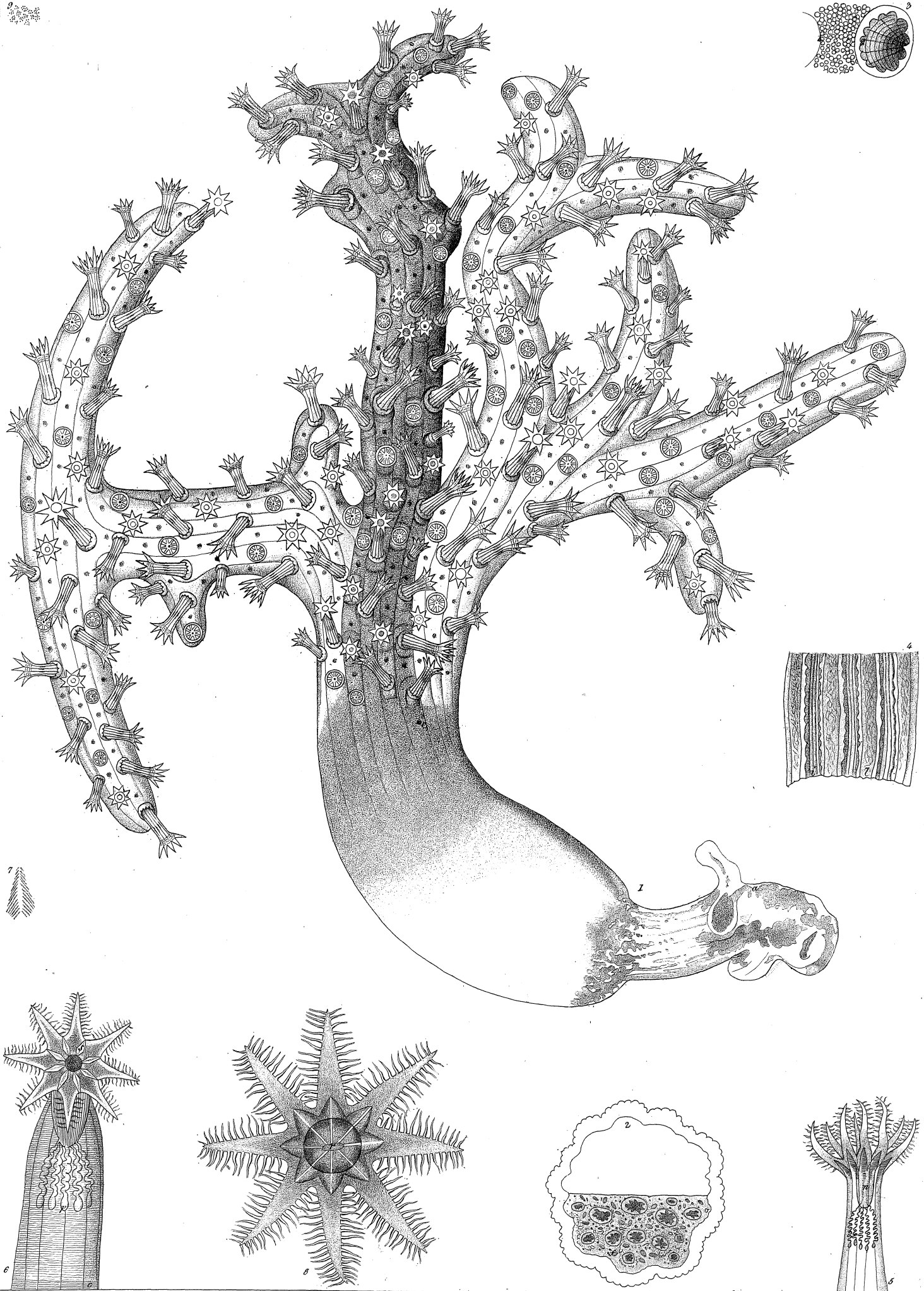

Inc. 1839.

Lobularia palmata.



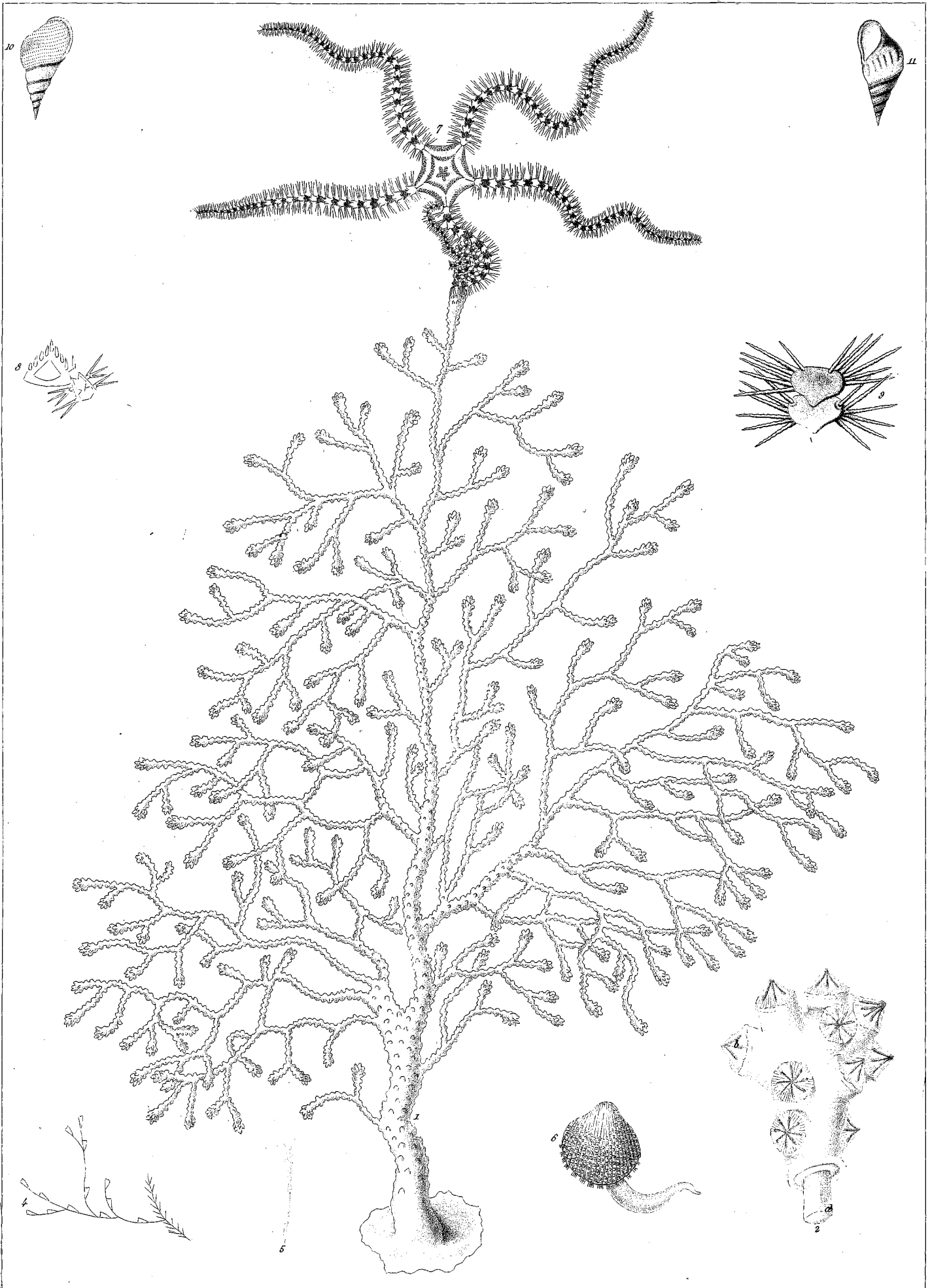

1 *Gorgonia Rissoi*, 7 *Ophiura variegata*, 10-11 *Rissoa violacea*.



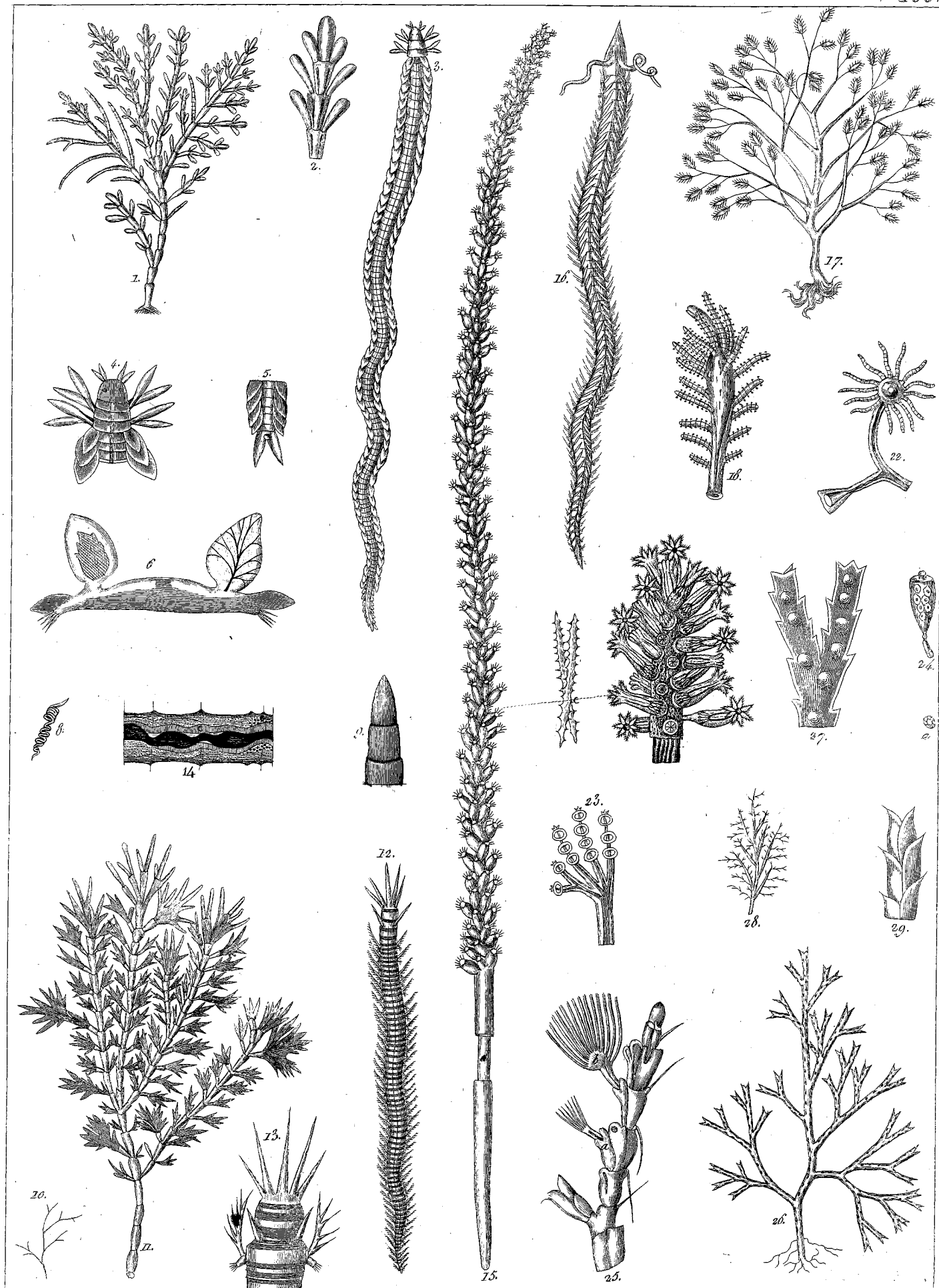

Corallina officinalis 1, *palmata* 11, *Neris Pareti* 3, *vittata* 12, *Gordius pusillus* 8, *Lumbricus cirratus* 10, *Gorgonia juncea* 15, *Sertularia fastigiata* 17, *parviflora* 17, *neritina* 26, *geniculata* 28.



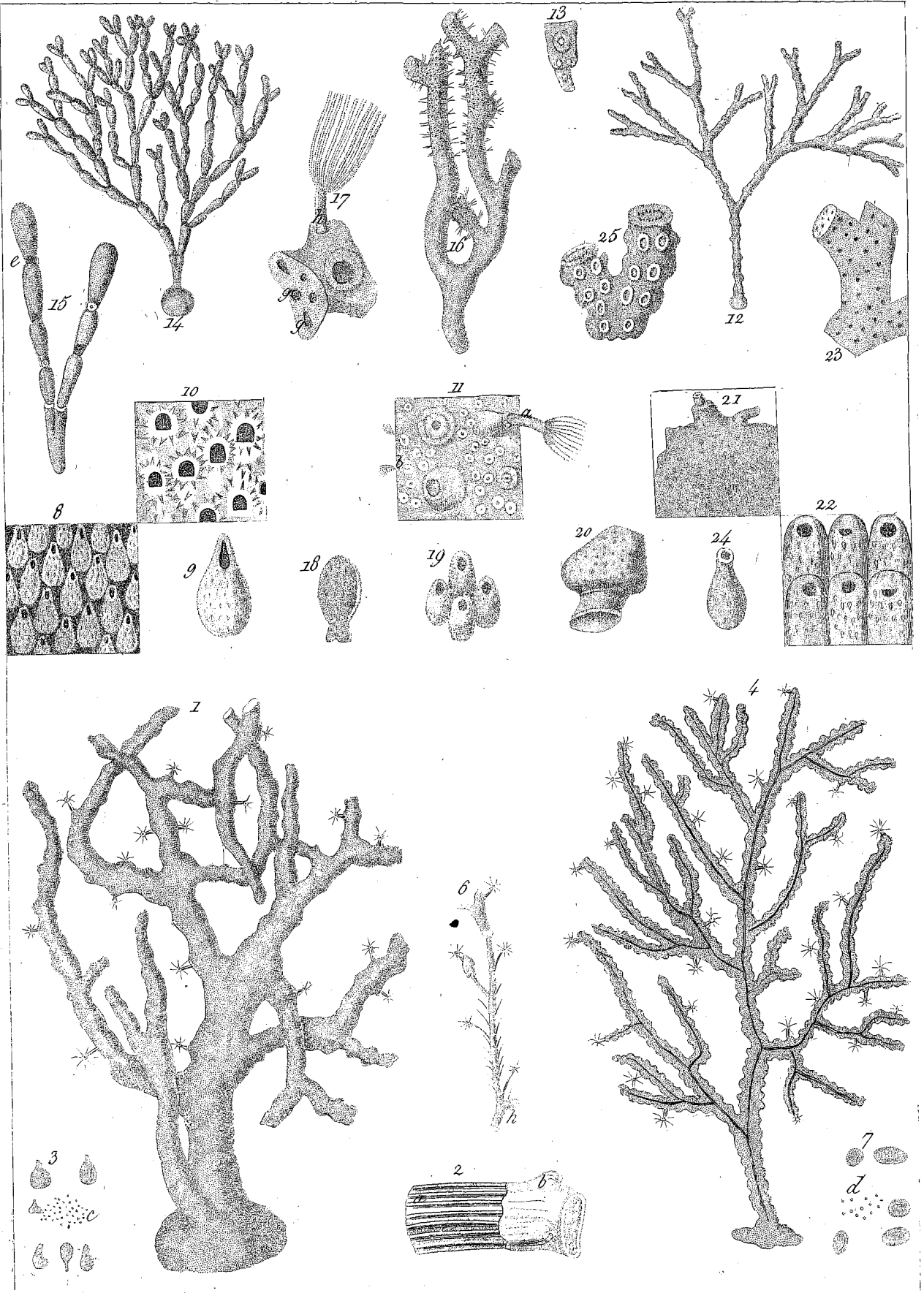

1-2, *Corallium rubrum*. 4-7, *Gorgonia verrucosa*. *Cellepora urceolata* 8-9, *muricata* 10, *melobesia* 11, *spongites* 21, 22. *Plexaura rigida* 12, 13. *Millepora truncata* 16-17, *ovata* 18-19, *coriacea* 20-22, *cervicornis* 23.



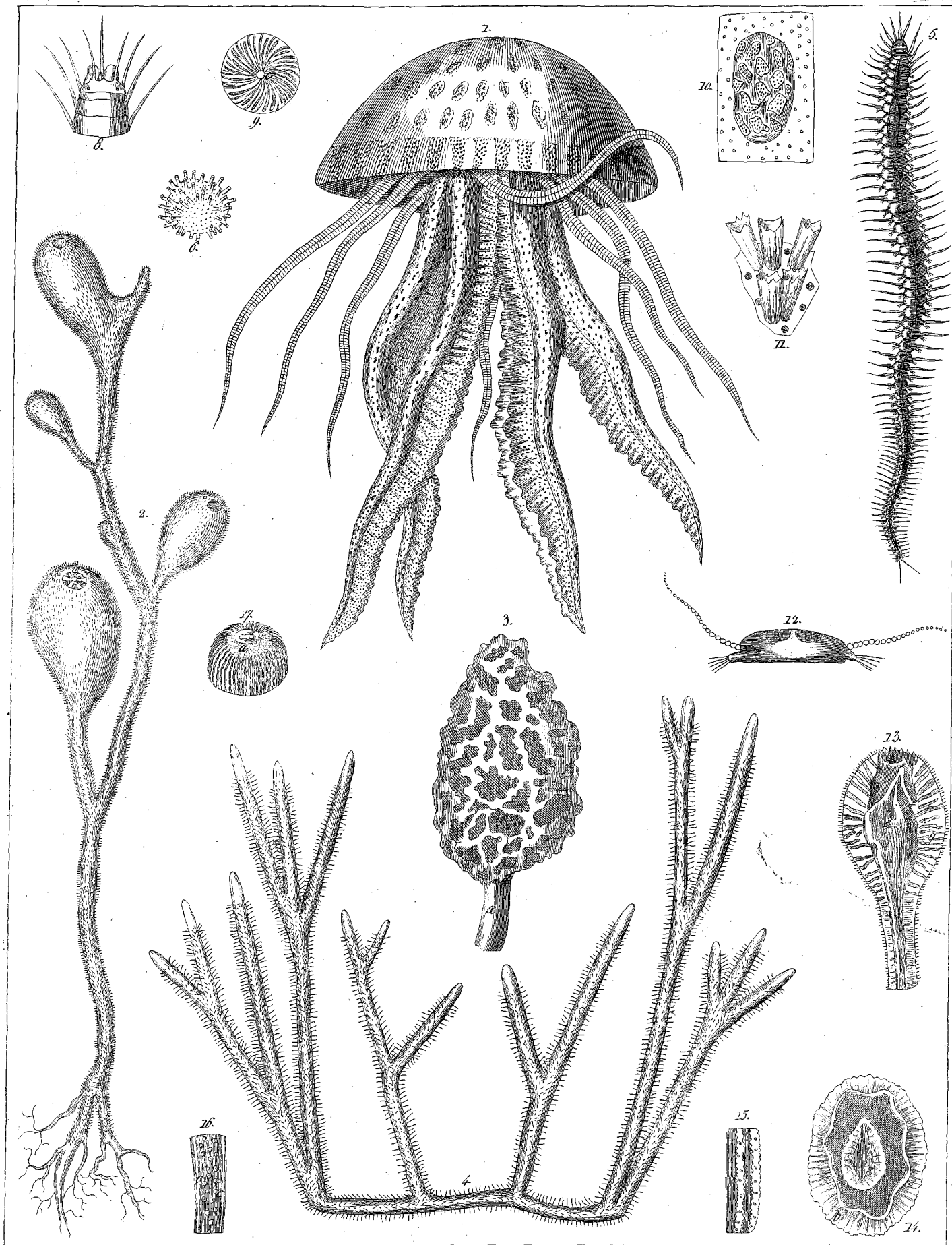

1. *Medusa pelagica*. 2. *Alcyonium pyriferum*. *Spongia clathroides* 3. *dichotoma* 4. *Obelia radiata* 6. *Nereis Tethycola* 5. *Caryophyllia fascicularis* 7, 14.



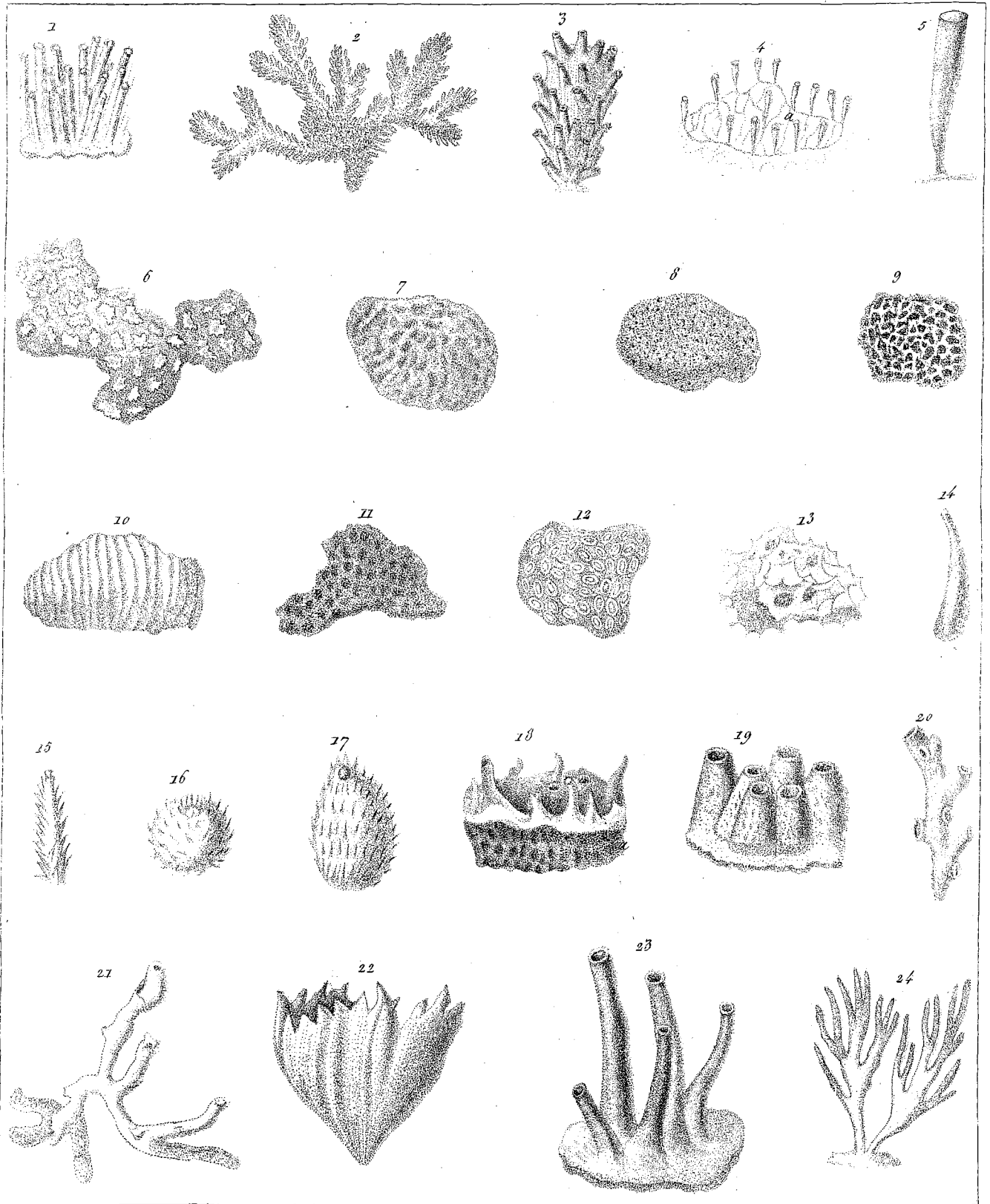

A. Sieve di.

1. Tubularia annulata. 2, 3. Pherusa tubulosa. 12. Encoelium hospitiolum. Spongia maculata 6. rosea 7, miniata 8, reticularis 9, subplicata 10, caerulea 11, cellulosa 13, fistulosa 14-15, inflata 16-17, purpurea 19 - cylindracea 20-21, triangularis 22, Imperati 8, 23.

F. Toro inc.



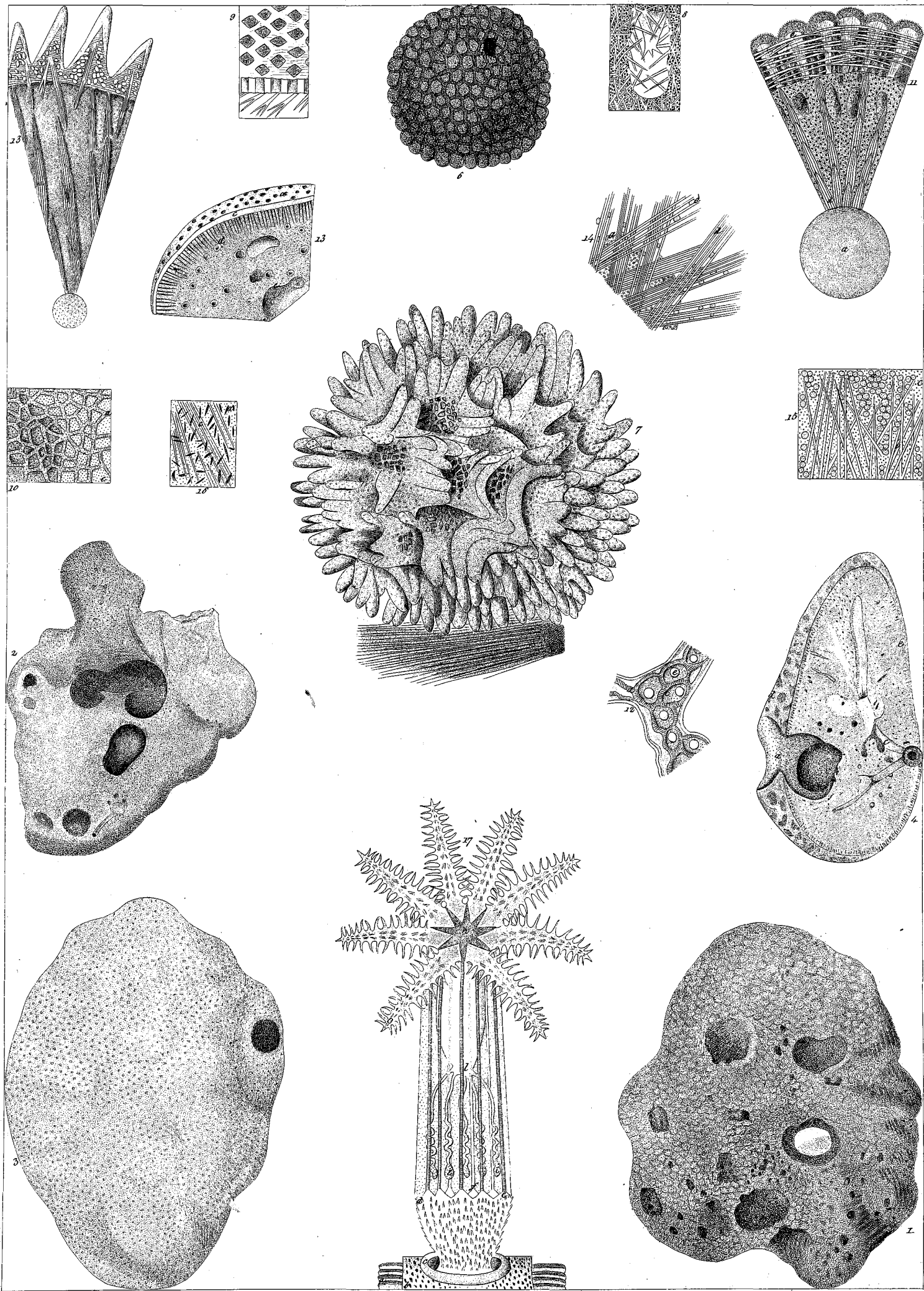

Spongia usitatissima 1. *Acyonium cotoneum* 2, melongaena 3, pyramidale 4. *Tethya lynceum* 6, *Donati* 7.



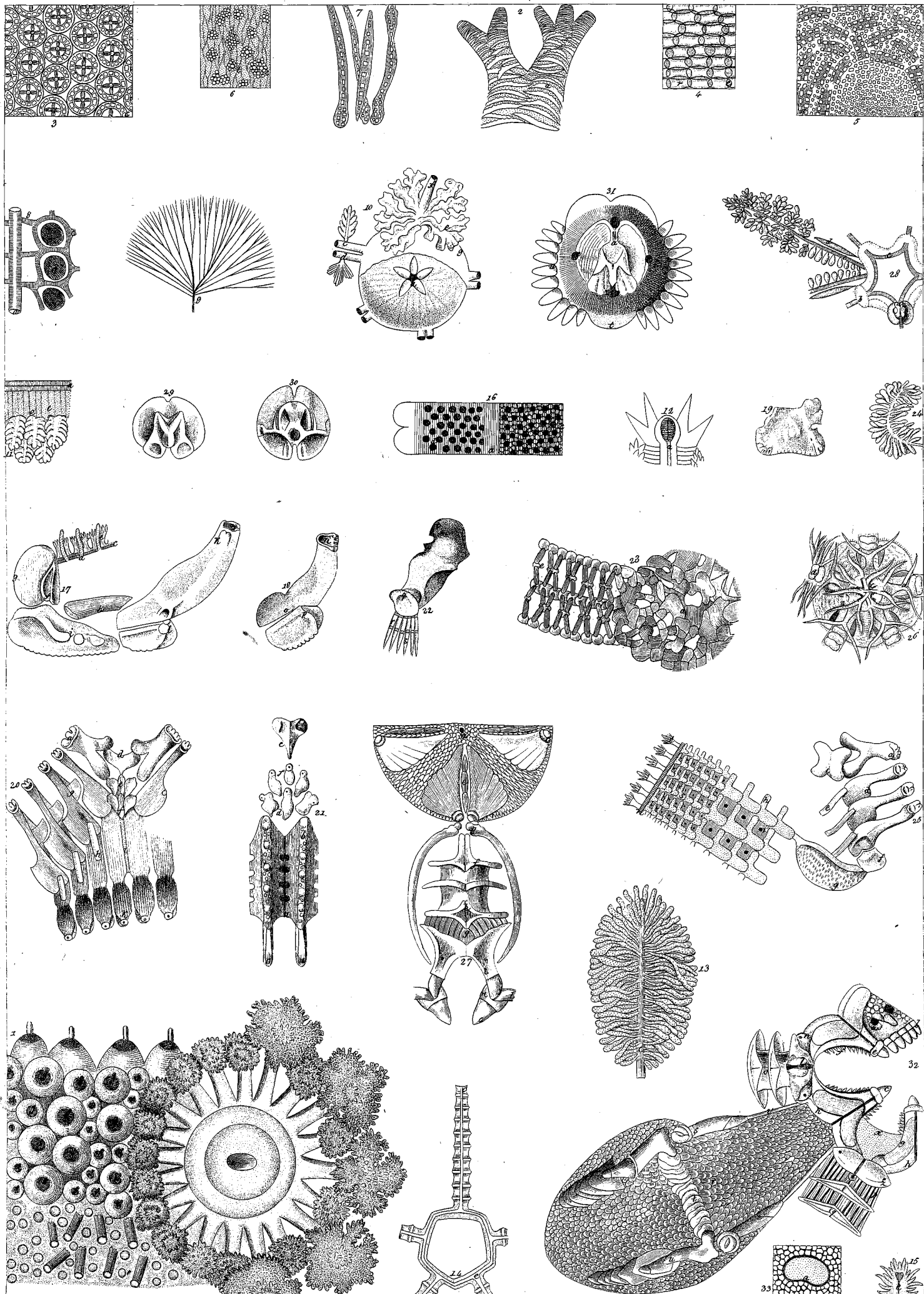

Em. inc. 2642

1-5 *Holothuria maxima*, 6-13 *Asterias rubens*, 14-21 *A. aurantiaca*, 22 *A. Imperati*, 23-27 *Ophiura Rondeleti*, 28-33 *O. lacertosa*.



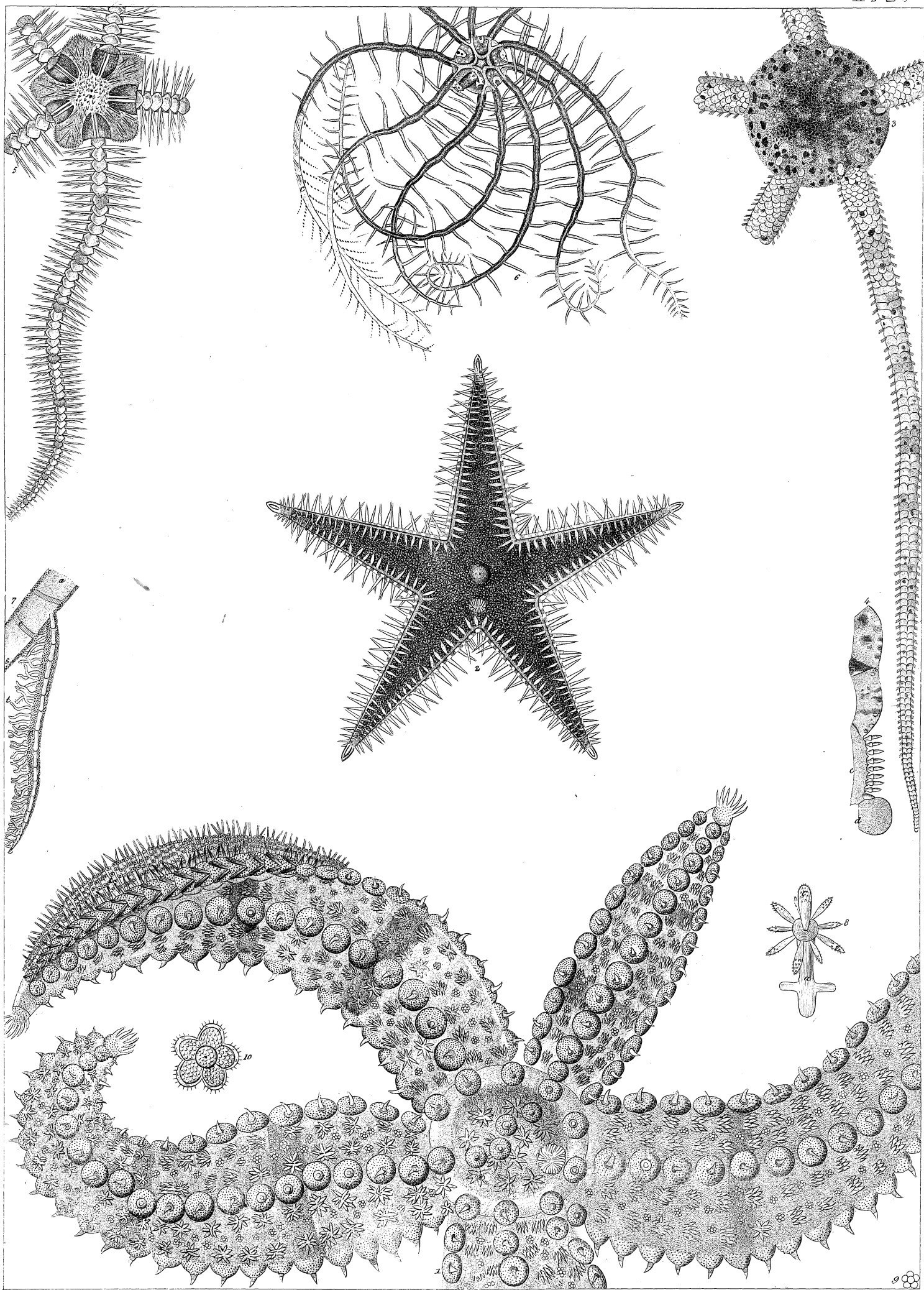

Asterias angulosa 1, *bispinosa* 2. *Ophiura lacertosa* 3, *Rondeleti* 4. *Comatula bicolor* 5.



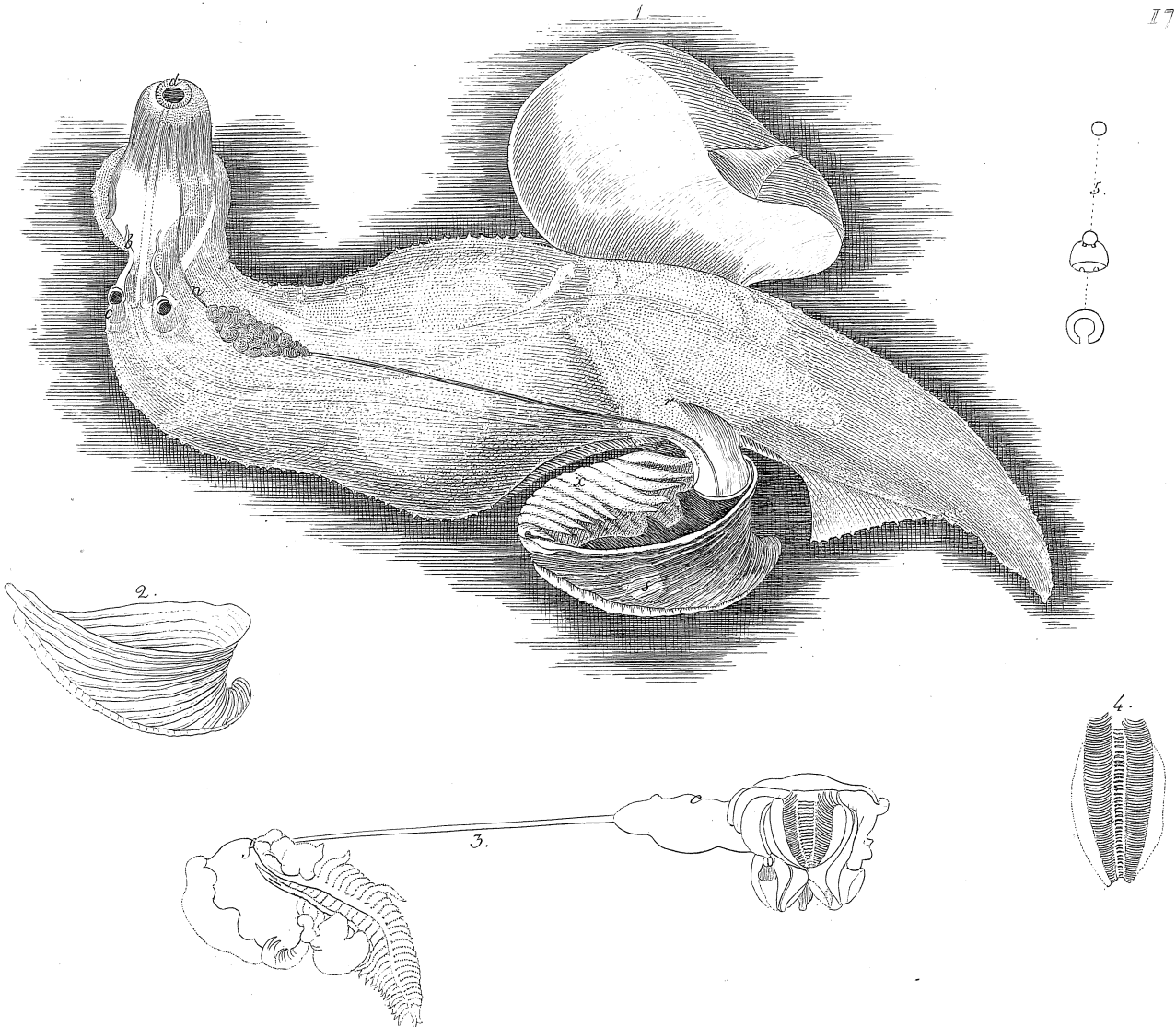

Pterotrachea nautigera Cavolinus,
Pterotrachea nautigera Macr.,
Pterotrachaea nitrea Poli,
Carinaria mediterranea Velle (Chiois):

1 c. oculi, b. tentacula, d. os, n. oesophagus, r. ligamentum, 5 cor. & branchiæ,
 2. conditiæ, 3. ventriculus, f. uicern, 4. maxilla, 5. sphaera crystallina.

